



IMAGINOVA.

Version 5.0

Starry Night™

PRO PLUS

User's Guide

FOR MACINTOSH AND WINDOWS



284 Richmond St. E.
Suite 300
Toronto, ON
M5A 1P4, Canada

www.starrynight.com

©2005 Imaginova Corp.
All rights reserved. Starry Night and Imaginova are
trademarks of Imaginova Corp.

Microsoft and Windows are trademarks of Microsoft
Corporation. Apple, Macintosh, Mac, and QuickTime
are registered trademarks of Apple Computer, Inc.
OpenGL® is a registered trademark owned by Silicon
Graphics, Inc.

Printed in Canada.



Table of Contents

Getting Started

Welcome	7
Outline Of This User's Guide	8
Starry Night Companion	9
Special Fonts	9
Installing Starry Night Pro Plus	9
Running Starry Night Pro Plus.....	12
Registering	12
Data Updates	13
Setting Your Home Location	14
Starry Night For the First Time.....	15
Getting Help	15
Program Updates.....	16
Starry Night Website.....	16

Basics

10 Important Features	17
Using The Controls	18
Changing Your Viewing Direction	20
Changing The Date And Time	20
Identifying Objects In The Sky	21
Labeling Objects	22
Displaying Constellation Figures.....	22
Finding Objects	23
Zooming In On Objects.....	24
Learning More About Objects	27
Printing Star Charts	27
Tool Selection Control	28

Appearance of the Sky

Sky Contextual Menu.....	31
Options Pane	32
Light	33
Changing the Horizon	35
Displaying Celestial Objects.....	36

Labeling Celestial Objects	37
Celestial Object Display Options	38
Star Display Options	39
Star Brightness, Contrast & Colour	41
Planet Display Options.....	42
Comet, Asteroid & Satellite Display Options	44
Messier Objects/Bright NGC Objects/User Images Display Options	45
Milky Way Display Options	45
AllSky CCD Mosaic	45
AllSky Options.....	46
Tully Database Display Options	47
Selecting Filaments and Groups in the Tully Database	48
Other Object Display Options.....	49
Label Options.....	49
Constellations.....	50
Guides 1 (Co-ordinate Systems)	52
Guides 2 (Display Options).....	54
Field of View Indicators 1	
(Creating an Equipment List).....	56
Field of View Indicators 2	
(Displaying Indicators)	58
Flip	60
Heads-Up Display (HUD) Options	60
OpenGL Options	61
Number Formats	62
White Sky Mode	63
Night Vision Mode.....	63
Full Screen Mode	64
Saving Your Settings	64
Sky Data	
SkyGuide.....	68
SkyCalendar	69
DVD Movies	72
LiveSky Pane	73
Status Info	74
Downloading Photographic Images	77
Online Telescope Imaging	78
Object Databases	
Introduction to Databases.....	80
Databases 1 (Solar System).....	80
Databases 2 (Stars).....	81
Databases 3 (Deep Space).....	82
Databases 4 (Other).....	83

Database Updates	85
Find Pane Info	87
Object Contextual Menu	88
Info Pane	90
LiveSky.com Object Database	96

Bending Space & Time

Time Flow	100
Time Flow Modes	101
Local and Celestial Paths	102
Changing Your Viewing Location	104
Changing Elevation	106
Location Mode	108
Orientation	109
Orbits	110
Spaceship Mode	112
Piloting the Spaceship	113

Special Tools

Telescope Control	116
Observation Planner	119
Graph	122
Ephemeris Generator	124
MaxIm DL Plug-in (Windows only)	126

Working With Files

What is a Starry Night Pro Plus File?	130
File Features	130
The Favourites Menu	131
Creating Files - An Example	132
Multiple Windows	133
Exporting Images	134
Making Movies	135
Movie Compression Settings	136
Playing Back QuickTime Movies	137
Making QuickTime Virtual Reality Files	137
Quicktime VR Movie Settings	138
Exporting Sky Data	138

Adding Your Own Data

Adding Log Entries	141
Adding Calendar Events	143
Adding Objects 1 (Individual Solar System Objects) ... 145	
Adding Objects 2 (Multiple Solar System Objects) 152	
Adding Objects 3 (Stars)	152
Adding Objects 4 (Databases)	153
User Images	154
Modifying Images	158

Custom Horizons.....	158
Photorealistic Horizons	159
Customizing the Favourites Menu	159
Custom Asterisms	161
Backing Up Custom Data	161

Frequently Asked Questions

QuickTime	165
Registration Number	166
Installation.....	167
Support	167
Updates/Upgrades	167
General Run-Time Problems	168
OpenGL.....	168
AllSky CCD Mosaic	169
Time & Date.....	171
Viewing Location.....	173
Internet Database & Digitized Sky Survey	173
Printing & Making Movies	174
Telescopes	175
Constellations & The Zodiac	175
Solar System Bodies	176
Stars.....	177

Keyboard Shortcuts	179
---------------------------------	-----

Index	181
--------------------	-----

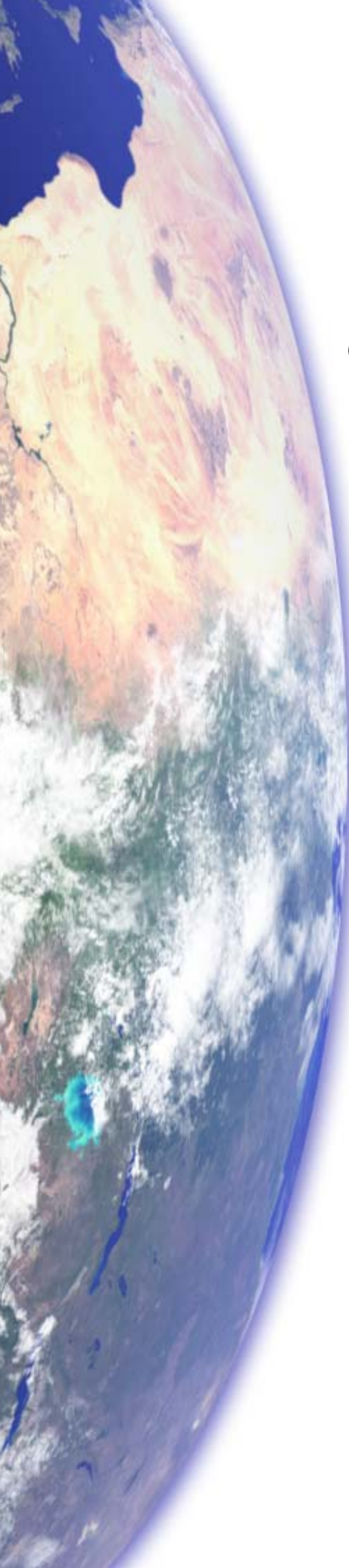

Chapter 1

Getting Started

Welcome

The invention of desktop astronomy software has been the most exciting new development in the astronomy hobby in years, perhaps since that night four centuries ago when Galileo pointed the newly invented telescope at the heavens for the first time! Starry Night Pro Plus is the premier astronomy software package on the market, putting more power and knowledge in your hands than even the world's pre-eminent astronomers had just a few years ago.

You can see how the sky will look tonight, tomorrow, or far into the past or future. You can view the stars as they appear from your own backyard, from a country on the other side of the world, or from another planet. You can witness a total eclipse from the Moon, watch the Sun set from the surface of Mars, or even ride a comet. You are limited only by your curiosity.

This guide is designed to help you harness the full power of Starry Night Pro Plus. Enjoy the ride!

Outline Of This User's Guide

All users of Starry Night Pro Plus should read chapters 1 and 2 of this User's Guide to get a basic grasp of how to use the program. After this, you may want to explore the program on your own and only refer to the User's Guide if you have questions about a specific feature. Alternately, you may wish to read the entire User's Guide. Below is a brief summary of each chapter in the User's Guide.

Chapter 1: "[Getting Started](#)" tells you how to get Starry Night Pro Plus up and running for the first time.

Chapter 2: "[Basics](#)" covers the most frequently used features in the program.

Chapter 3: "[Appearance of the Sky](#)" shows you how to modify the onscreen appearance of Starry Night Pro Plus.

Chapter 4: "[Sky Data](#)" shows you to get more information about astronomy and the sky in general.

Chapter 5: "[Object Databases](#)" describes the different types of celestial objects included in Starry Night Pro Plus and the information you can learn about each object.

Chapter 6: "[Bending Space & Time](#)" takes a detailed look at the features of Starry Night Pro Plus that let you visit other locations in the universe, view the sky from dates in the past or future, and modify the speed at which time in Starry Night Pro Plus moves forward. This section will be particularly useful for educators who plan to use Starry Night Pro

Plus simulations to demonstrate astronomical concepts.

Chapter 7: "[Special Tools](#)" describes some of Starry Night Pro Plus's astronomy tools that go beyond displaying the sky. Some examples are telescope control and observation planning and logging.

Chapter 8: "[Working With Files](#)" teaches you how to save files, capture colour images and make QuickTime videos using Starry Night Pro Plus.

Chapter 9: "[Adding Your Own Data](#)" teaches you how to expand the vast library of data that is built into Starry Night Pro Plus. You will learn how to create your own constellation sets, add custom images, and even build your own databases!

Appendix A: "[Frequently Asked Questions](#)" answers the questions most commonly asked by users of Starry Night Pro Plus.

Appendix B: "[Keyboard Shortcuts](#)" is a handy reference table listing the Windows and Mac keyboard shortcuts for the features in Starry Night Pro Plus.

Starry Night Companion

This User's Guide will teach you how to use Starry Night Pro Plus. The second book included with your package, *Starry Night Companion*, is a guide to learning more about astronomy and the night sky. This 200 page book, written by astronomer John Mosley, is your tour guide to the universe and will help you appreciate what you see when you are outdoors looking up at the night sky.

You can access an electronic version of *Starry Night Companion* by choosing **Help->Companion Book** from the main menu.

Quick Start User Card

This handy reference card walks you through the installation process and offers tips on how to use the most common Starry Night functions.

Special Fonts

Two special fonts are used throughout this User's Guide:

1) **Command Font:** This font is used to indicate a button, clickable area, keystroke, or menu choice.

Examples:

- 1 Click the **Online Info** button.
- 2 Press the **Ctrl-Alt-Delete** keys.
- 3 Choose **File->Open** from the menu.

2) **File Font:** This font indicates a folder or file, either on your hard drive or the Starry Night Pro Plus DVD. File and folder names are always enclosed in quotations.

Examples:

- 1 Locate the "satellites.txt" file on the DVD.
- 2 Your comet data is saved in the "Starry Night Pro Plus\Sky Data\" folder.

Installing Starry Night Pro Plus

Starry Night Pro Plus comes on one DVD that include both the Windows and Macintosh versions. To run Starry Night Pro Plus, you need to install two programs: Starry Night Pro Plus and QuickTime. QuickTime is a tool for manipulating graphics files and constructing and viewing animation sequences. Starry Night Pro Plus will **not** run if QuickTime (version 6.5 or later) is not installed. To install Starry Night Pro Plus and QuickTime, follow the installation instructions below.

Note: If you already have QuickTime (version 6.5 or later) on your computer, you do not need to install it again. If you have an older version of QuickTime, install the newer version of QuickTime from the Starry Night Pro Plus DVD. It will automatically overwrite your older version.

10 | Starry Night Pro Plus User's Guide

Windows:

- 1 Insert the DVD in the DVD-ROM drive.

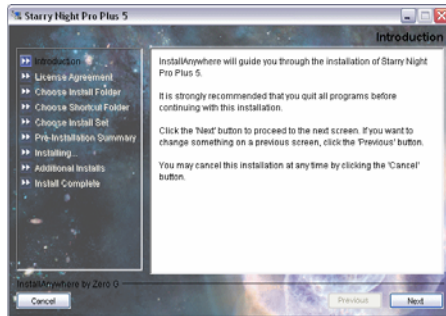

- 2 A window will pop up onscreen with instructions on installing Starry Night Pro Plus. Follow the instructions that appear. The “Full Install” option will install extra star data, with stars as dim as magnitude 15 (these stars are not visible in your sky without a telescope) and the Principal Galaxy Catalog (PGC) with 980, 000 galaxies as dim as magnitude 18. The “Minimal Install” option will not install these dimmer stars and galaxies, and will save about 800 MB of hard disk space. The “Custom Install” option allows you to select which extra data to install.
- 3 At the end of the installation, the Starry Night installer launches an application to install QuickTime. Follow the instructions that appear onscreen. You will be asked to select an installation option for QuickTime. **Choose the “Recommended Install” option.** Certain Starry Night features will not

work unless you choose this option.

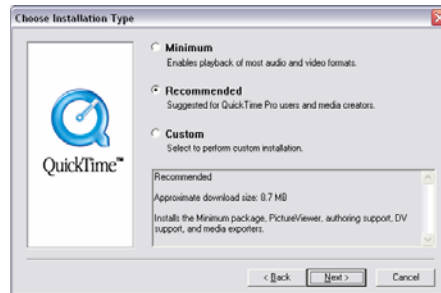

- 4 During the installation process, a window may open which allows you to enter a QuickTime registration number. This number is only for a more advanced version of QuickTime that is not included with Starry Night. Leave this screen blank and hit the **Next** button. **Do NOT enter your name or Starry Night registration number.**

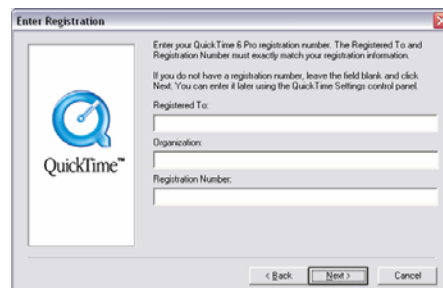

- 5 At one point in the installation process, there will be a screen titled "File Type Associations". Press the **File Types** button to edit the associations.



- 6 Make sure that only the box marked "Quick Time Movie" is checked under the Video category. This will associate .mov files correctly with QuickTime. Other movie file types (for example, mpeg or avi files) will not be affected.

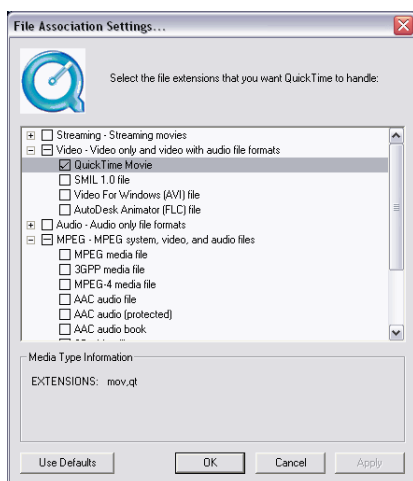

*Tip: The first time you enlarge an image or play a movie, you may see the Get QuickTime Pro window. Click **Later**. You do not need to upgrade to QuickTime Pro to see multimedia files in Starry Night.*

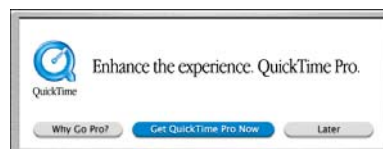

Following the QuickTime installation, the Starry Night installer launches an application to install telescope control. If you have a motorized telescope you wish to control with Starry Night Pro Plus, follow the onscreen instructions. See ["Telescope Control"](#) on page 116 for more information on telescope control. (Windows only) The plug-in for

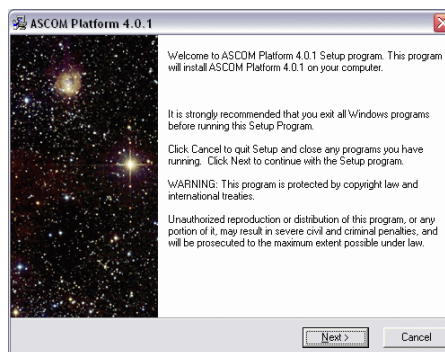

Tip: Windows users do not need to install a separate plug-in for Maxim DL imaging software, it is packaged into the main Starry Night Pro Plus installer. See ["MaxIm DL Plug-in \(Windows only\)"](#) on page 126 for more information on MaxIm DL.

- 7 Starry Night Pro Plus includes a standalone DVD disc (“SkyTheater”), which contains short movies about astronomy. You can play the DVD disc on your computer DVD-ROM drive or your home DVD player.

Macintosh: To install Starry Night Pro Plus for the Macintosh, follow these steps.

- 1 Insert the DVD into the DVD-ROM drive and double-click on the Starry Night Pro Plus installation icon. The “Full Install” option will install extra star data, with stars as dim as magnitude 15 (these stars are not visible in your sky without a telescope) and the Principal Galaxy Catalog (PGC) with 980,000 galaxies as dim as magnitude 18. The “Minimal Install” option will not install these dimmer stars and galaxies, and will save about 800 MB of hard disk space. The “Custom Install” option allows you to select which extra data to install.

Tip: *Macintosh users do not need to install a separate driver for telescope control, it is packaged into the main Starry Night Pro Plus installer.*

- 2 Starry Night Pro Plus includes a standalone DVD disc (“SkyTheater”), which contains short movies about astronomy. You can play the DVD disc on your computer DVD-ROM drive or your home DVD player.

Running Starry Night Pro Plus



Once you have installed Starry Night Pro Plus, you can run the program as follows:

Windows: Double-click the Starry Night Pro Plus icon on your desktop, or select it from your start menu.

Macintosh: Double-click the Starry Night Pro Plus icon in the Applications folder, or click the icon on your dock.

Registering

When you run Starry Night Pro Plus for the first time, you will be prompted to enter your name and registration number. To get your unique registration number, click **Get Registration Number**. For this to work, you must have an active Internet connection. If you do not have an active Internet connection, you can still click **OK** and the program will operate normally—but you will not be able to download the periodic data updates, such as new comets, upcoming events and tours.

Starry Night Pro Plus

Register your product with us...

Registering entitles you to free technical support, automatic data updates and special prices on future products.

Get Registration Number...

Name:
Isaac Newton

Registration number:
[Empty field]

You must enter your name and registration number exactly as given, with all spaces, dashes and capitals.

Don't ask me again. Cancel OK

Registering makes it possible for us to notify you of any upgrades, bug fixes, or plug-ins as they become available. You may also be eligible for reduced upgrade prices to other astronomy software programs. You can update your registration information at any time in the future by visiting www.starrynight.com/register.

Tip: You can retrieve your registration number at any time by choosing **Registration** from the **Help** menu (Windows) or the **Starry Night Pro Plus** menu (Macintosh).

After you have typed in your name and registration number, press **OK** to begin Starry Night Pro Plus.

Data Updates

The first time you run Starry Night Pro Plus, a window will pop up that asks if you wish to update your data files.

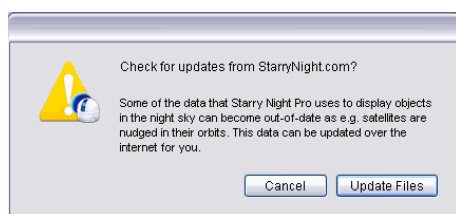

If you press **Update Files**, Starry Night Pro Plus will attempt to connect to our website and download updated data files. Downloading these files ensures that any new comets, asteroids, satellites, calendar events or tours are added to the program. If you do not want to download updated data

files at this time, just press **Cancel** to skip this process. You can update these data files at any time in the future by choosing **LiveSky**->

Update Comets/Asteroids/Satellites from the menu. See "[Database Updates](#)" on page 85 for more information on updating data files.

Only registered users can download the updated data files. If you did not register Starry Night Pro Plus, the following window will appear onscreen when you try to download new data files:

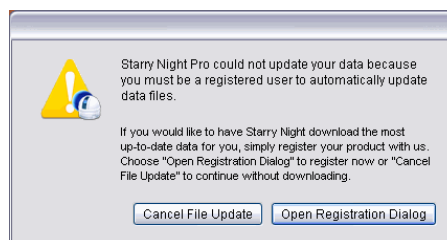

Click **Open Registration Dialog** to obtain your registration number and proceed with updating your data files or click **Cancel File Update** to continue without downloading.

Note: Updating data files is not the same as updating the program itself. To ensure that you are running the latest version of *Starry Night Pro Plus*, see "[Program Updates](#)" on page 16.

Setting Your Home Location

The first time Starry Night Pro Plus runs, a dialog box opens that asks you to set your home location. Once you have done this, you do not need to change your home location unless you move.

- 1 Click the **List** tab. This displays a huge database of cities throughout the world.

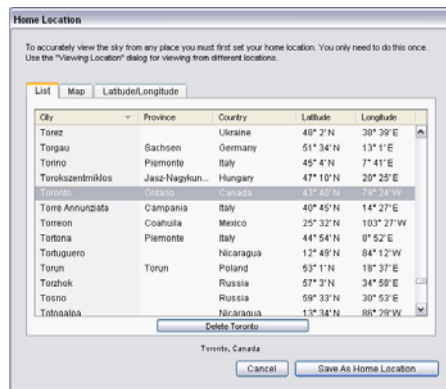

- 2 Use the scrollbar on the right to look through the list. If your home city is listed, click on its name to highlight this city and press the **Save As Home Location** button. If your city is not listed, proceed to step 3.

Tip: A list of astronomical observatories is included in the location list. To see this list, click on the **Province** column heading and scroll down to “Observatories”.

- 3 Click the **Latitude/Longitude** tab. Type in the name of your location and enter your latitude and longitude. You can enter these values in degrees, degrees & minutes, or degrees, minutes & seconds. Starry Night Pro Plus will convert your values to degrees and

minutes. You must also enter the correct time zone. Time zones are calculated according to the time difference from London, England. For example, all communities on Eastern Standard Time are 5 hours behind London, so you would enter “-5 h” if you are on Eastern Standard Time. If you do not know your latitude, longitude, or time zone, click **Lookup Lat/Long on Internet** for Internet resources that will help you find this information.

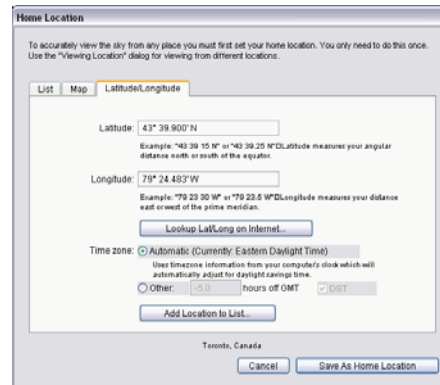

- 4 Once you have entered your coordinates, click the **Add Location to List** button. This will open a window where you can enter your city, province/state and country. Press the **Add Location** button once you have entered this information., then press the **Save As Home Location** button.



Tip: If you ever move and need to change your location (or if you initially enter your home location incorrectly), choose

Set Home Location from the **File** menu (Windows) or the **Starry Night Pro Plus** menu (Macintosh) to enter a new home location.

Starry Night For the First Time

After you have entered your home location, the main screen of Starry Night Pro Plus appears. This window shows what you would see if you stepped outside at the current time, and looked south from your home location. Direction markers along the horizon help you orient yourself. If you open the program at night, you see a star-filled night sky. If you open the program during the day, you see a daytime scene with blue sky and sunshine. A horizon is shown to give you some perspective.

The current time is shown in the upper left corner of the screen.

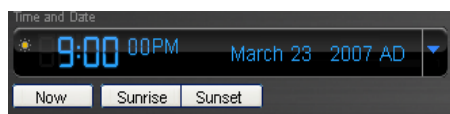

Note: The current date and time are calculated from your computer's clock. If your computer's clock is incorrect, Starry Night Pro Plus may show night when it is day outside, or vice versa. See "[Time & Date](#)" on page 171 if you do not know how to change your computer's clock settings.

Most of the controls in Starry Night Pro Plus will probably look unfamiliar to you. The next chapter will show you how to use them and become more comfortable with the program.

Getting Help

Hopefully this User's Guide will help you master Starry Night Pro Plus! But if you still have questions, there are plenty of places to turn for help.

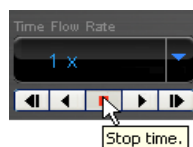

Contextual Help: Hold the cursor over any of Starry Night's controls, and a text box will pop up that describes the function

of that control.

Info Icon: Whenever you see this icon beside one of the controls in Starry Night Pro Plus, click the icon to see a short description of that control.

Electronic Manual: Choosing **Help->User's Guide** from the menu opens the PDF version of this manual.

Tech Support Website: A list of frequently asked questions is included in Appendix A: "[Frequently Asked Questions](#)". An up-to-date version of this FAQ is available online by choosing **Help->Online Help** from the menu. Any new bugs or other issues regarding Starry Night Pro Plus will be covered in this FAQ.

Discussion List: The Starry Night Discussion List is a newsgroup that allows you to ask questions and share tips with other owners of Starry Night Pro Plus. At press time, the Discussion List had more than 6000 members, so it is an excellent resource. Sign up for this list at http://www.starrynight.com/support/discussion_lists.html

Contact Technical Support: You can contact our technical support staff at <http://www.starrynight.com/support/> for help with your problems.

Program Updates

Starry Night Pro Plus is updated on a fairly regular basis. Updates may add new features, or may fix bugs in the existing program. To find out if you are running the latest version, run the Starry Night updater (internet connection required). The updater will automatically download and install any required updates. To run the Starry Night updater, click the **Start** button and select **Program Files-Starry Night Pro Plus-Check for Starry Night Pro Plus Updates**. On the Macintosh, click on the Starry Night Pro Plus **Updater** application located in the same folder as the Starry Night Pro Plus application.

To find out your current version number at any time, choose **About** Starry Night Pro Plus from the Starry Night Pro Plus menu (Macintosh) or the **Help** menu (Windows). A new window will open, and this window will have your version number in the bottom left corner.

Version: 5.0.0 pcEW | Isaac Newton

We recommend that you check for program updates soon after you install the program, to ensure that you are running the most up-to-date version of Starry Night Pro Plus.

Starry Night Website

More information about Starry Night Pro Plus and other astronomy programs is available at our website, www.starrynight.com.



Chapter 2

Basics

It is impossible to cover all of the features of Starry Night Pro Plus in one short chapter. However, you will use certain features much more than others. This chapter will show you how to use the 10 most important features in Starry Night Pro Plus. Once you have read this chapter, you will be able to use Starry Night Pro Plus effectively as a guide to the night sky.

10 Important Features

Here are the 10 tasks you will learn to perform with Starry Night Pro Plus in this chapter:

- 1 Use the controls.
- 2 Change your viewing direction.
- 3 Change the date and time.
- 4 Identify objects in the sky.
- 5 Label objects.
- 6 Display constellation figures.
- 7 Find objects.
- 8 Zoom in on objects.
- 9 Learn more about any object.
- 10 Print star charts.

Using The Controls

All of the controls in Starry Night Pro Plus are in three areas of the screen: the toolbar, the side panes, and the menu. There is more than one way to access many of the features in Starry Night Pro Plus - for example, you may be able to access a feature through the main menu and through the side panes.

Tip: If some of the controls described in this section appear to be missing from your version of Starry Night Pro Plus, you may not have installed QuickTime correctly. Reinstall QuickTime and be sure to choose the "Recommended Install" option, and you should then see all of the controls. See "Installing Starry Night Pro Plus" on page 9 for more information.

Toolbar: The toolbar is the strip of buttons which runs just above the main window. The toolbar has the following controls (each set of controls is explained in a later section):

Tool Selection

Time and Date

Time Flow Rate

Viewing Location

Gaze

Zoom (FOV)

You can hide the toolbar by choosing **View->Hide Toolbar** from the main menu.

Tip: Clicking the blue pin button on the toolbar will display a menu with all the log entries you have added to Starry Night Pro Plus. See "[Adding Log Entries](#)" on page 141 for more information on observing logs.

Side Panes: These panes are along the left side of the screen.



Clicking on a pane causes the pane to slide out, revealing a set of controls. Each pane opens to a default width. However, by clicking along the right edge of the pane and dragging the mouse, you can make the pane narrower or wider.

Within a pane, you can expand or collapse various **layers** by using these buttons:

- Expand layer (Windows).
- Expand layer (Macintosh).
- Collapse layer (Windows).
- Collapse layer (Macintosh).

Layer (expanded)

Layer (collapsed)

Pane

Each of the side panes controls an important function in Starry Night Pro

Plus, and is explained in detail in a later section.

<u>Pane</u>	<u>Page</u>
Find	87
Options	32
Favourites	131
Status	74
Info	90
SkyGuide	68
SkyCalendar	69
Planner	119
LiveSky	73
FOV	58
Telescope	116

Menu: The menu runs across the top of the screen, above the toolbar. Clicking on an item in the menu expands the menu to reveal additional options.

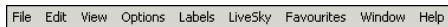

Button Bar (Windows only): On

Windows, the button bar provides an additional set of controls. The button bar is located under the menu, just above the toolbar. It contains a set of buttons for some of the most commonly used functions in the program. Point the cursor at one of the buttons, and a text tip will pop up that describes the button's function.



Tip: You can hide the button bar at any time by selecting **View->Hide Buttonbar** in the menu. If you prefer to hide the button bar, you can still access all of its controls through the other menus and tools. You can also turn off the text tips for the button bar by choosing **Preferences** from the **File** menu (Windows) or the **Starry Night Pro Plus** menu (Macintosh), choosing **General** from the dropdown in the upper left corner of the Preferences dialog box, and unchecking the "Show button help on scroll over" box.

Changing Your Viewing Direction

By default, Starry Night Pro Plus always opens with your view facing south, looking slightly above the horizon. You can then adjust this view to look in any direction.

Tip: If you would prefer that Starry Night Pro Plus open with your view facing in a direction other than south, choose **Preferences** from the **File** menu (Windows) or the Starry Night Pro Plus menu (Macintosh), choose **General** from the dropdown in the upper left corner of the Preferences dialog box, and adjust the “Default Viewing Direction” ring slider. You can also adjust the default altitude (how high above the horizon you are looking).



The default cursor icon in Starry Night Pro Plus is a hand. When you hold the mouse button down, you will see the hand close, as if it is “grabbing” part of the sky. If you hold the mouse button down and drag the mouse, your view shifts in the direction that you moved the mouse. The compass icon in the upper right corner of the screen shows the direction in which you are viewing. You can also use the compass points marked along the horizon to find your viewing direction.

Tip: You can configure Starry Night Pro Plus to display scroll bars along the edges of the window by selecting **View->Show Scroll Bars** from the menu. You can then use these scroll bars in place of the hand to adjust your viewing direction.

Zenith and Nadir Markers: If you adjust your view so that you are looking high

above the horizon, you may see a red marker. This marker identifies the **zenith**, the point in the sky that is directly above your head. If you are located in space, you can also look straight down to see a marker for the **nadir**, the point directly beneath your feet. If you are located on Earth or another planet, you are limited in how far down you can look. You are able to look only slightly below the horizon, and cannot see the nadir. If you wish, you can turn off the markers for the zenith and nadir by choosing **Preferences** from the **File** menu (Windows) or the Starry Night Pro Plus menu (Macintosh), choosing **General** from the dropdown in the upper left corner of the Preferences dialog box, and unchecking the “Show zenith and nadir while scrolling” box.

Changing The Date And Time

When you open Starry Night Pro Plus, you may see a bright blue sunny sky, a dark sky filled with stars, or a twilight realm with only a few bright stars showing. This is because Starry Night Pro Plus always opens showing the sky at the current date and time. The date and time are shown in the upper left corner of the toolbar.

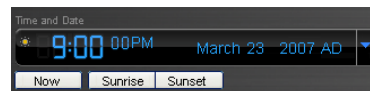

Tip: A small icon of the Sun appears to the left of the time in the toolbar. If Daylight Saving Time is turned on, this icon is lit up. Starry Night Pro Plus uses your computer clock to determine if Daylight Saving Time should

be turned on. Click on the icon to turn on or off Daylight Saving Time.

See “[How does Daylight Saving Time work in Starry Night?](#)” on page 171 for more information on Daylight Saving Time.

To change the date or time, just click on it. The date or time will light up, and you can type in a new value.



If Starry Night Pro Plus is showing a daytime scene, try changing the time so that it is night. If you already see a night scene, change the time so that it is day. Starry Night Pro Plus allows you to set the date from anywhere between 99 999 BC and 99 999 AD.

***Tip:** As you are working through the rest of the features in this chapter, you will probably want to set the time in Starry Night Pro Plus so that the sky is dark. In the day, only the Sun will be visible onscreen, and it will be difficult to use some of the features.*

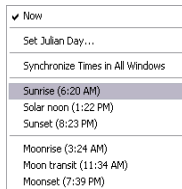

Special Times: Immediately to the right of the time display in the toolbar is a pull-down menu that lets you quickly change the time to one of

several key times.

You can reset the time to the current time by pressing **Now** or set the time to sunrise,

sunset, moonrise or moonset. You can also change to **solar noon**, the time at which the Sun is highest in the sky, or **moon transit**, the time at which the Moon is highest in the sky.

Moon Calendar: Clicking the **SkyCalendar** pane will open a pane showing a calendar with moon phase information. See “[SkyCalendar](#)” on page 69 for more information on the Calendar.

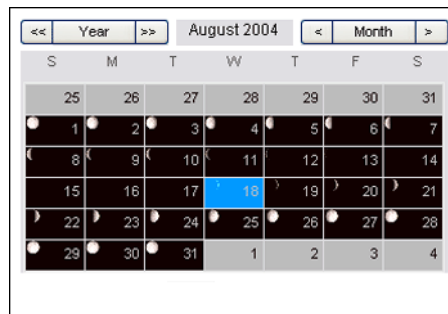

Identifying Objects In The Sky

If you point the cursor at any object shown onscreen, information about the object will automatically appear. This is Starry Night Pro Plus’s **Heads-Up Display (HUD)**. Displayed are the object’s name, the constellation it is in, and its distance (if known) from Earth. This makes it easy to identify any of the points of light displayed onscreen.



You can choose which information fields are displayed when you point the cursor at an object. See

[“Heads-Up Display \(HUD\) Options”](#) on page 60 for more details.

Labeling Objects

The Heads-Up Display is great for finding out what a specific object is, but it's not much help if you want a quick overview of all of the brighter objects onscreen. The best way to quickly identify all bright objects is to choose

Labels->Show All Labels from the menu.

This labels the brightest objects in each category (stars, constellations, planets, deep space objects). You can turn these labels off again by choosing

Labels->Hide All Labels.

Starry Night Pro Plus offers much more precise control over object labels. You can label only certain types of objects, increase/decrease the number of labels, or label only the objects that you select. See [“Labeling Celestial Objects”](#) on page 37 for more information.

Displaying Constellation Figures

For thousands of years, stargazers have joined the brighter stars together into patterns that we call constellations. Astronomers currently recognize 88 constellations, which together cover the entire sky. Knowing which constellation an object is in is the first step to finding the object.

You can turn on the stick figures for the constellations by choosing

View->Constellations->Astronomical from the main menu. Choosing this option again will remove the figures. Use the **Labels** menu to turn on/off the constellation labels.

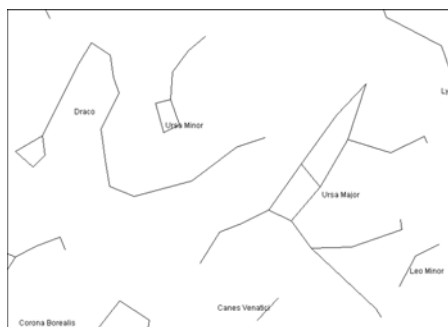

Many more options exist for displaying the constellations. These options are outlined in [“Constellations”](#) on page 50.

Finding Objects

Find

If you are interested in finding a specific object, such as a planet or a bright new comet, open the **Find** side pane. Click in the text box at the top of this pane and type in the first few letters of the object you are looking for. As you type, Starry Night Pro Plus displays a list of objects that match your name.

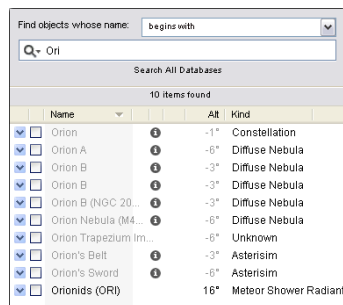

Once the object that you are looking for appears in the list, double-click on its name, and Starry Night Pro Plus will centre on the object. Several information fields are listed beside each object in the list of found objects. See [“Find Pane Info”](#) on page 87 to learn what these fields mean.

Tip: The object you are searching for may be hidden beneath the horizon. If this is the case, Starry Night Pro Plus will offer you the option of hiding the horizon or advancing the time forward to a time when the object will be above the horizon. Objects below the horizon are greyed out.

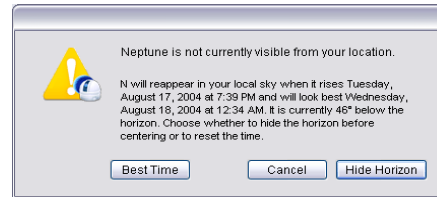

Panning To Found Objects: By default, Starry Night Pro Plus slowly pans to objects that you have double-clicked on in the **Find** pane. This feature is handy because it allows you to see where the new object is relative to your current view. If you choose **Preferences** from the **File** menu (Windows) or the Starry Night Pro Plus menu (Macintosh) and choose **Responsiveness** from the dropdown in the upper left corner of the Preferences dialog box, you will see a slider and checkbox named “Pan to found objects”. Adjusting the slider changes the speed at which Starry Night Pro Plus pans to found objects. Unchecking the box disables the panning feature completely, so that your view changes instantly to the “found” object as soon as you double-click on it.

Tip: If you hit the space bar during a pan, the program immediately takes you directly to the object. If something catches your eye and you want to stop the pan, press the **Esc** key.

Searching Specific Databases: By default, Starry Night Pro Plus searches all of its object databases when you use the **Find** pane.

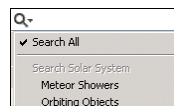

If you wish, you can choose to search in only a specific database, by clicking the arrow on the left side of the textbox in the **Find**

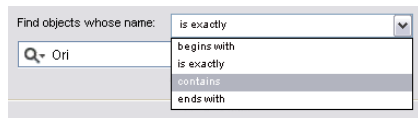

pane, and choosing the appropriate database from the menu that appears. “Object Databases” on page 79 describes each of the object databases included in Starry Night Pro Plus.

Enhanced Find: By default Starry Night Pro Plus searches for objects whose name begins with the first letters typed in the text box at the top of the **Find** pane. Clicking on the dropbox that reads “begin with” opens a menu with additional search options. You can customize your search by selecting to find objects that exactly match, contain or end with the letters you entered in the text box.

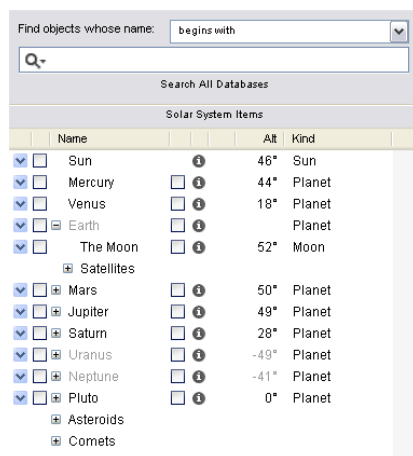

Solar System Object List: If you clear the text box at the top of the **Find** pane, the list of items found is replaced by a list of solar system objects.



  Click the symbol to the left of an object's name to expand the list to include all other objects that orbit this object.



For example, clicking on this symbol for Mars will expand the list to include the moons of Mars. Clicking again collapses the list and hides Mars's moons. You can double-click on any object in this list to centre on the object in Starry Night Pro Plus's main window.

Zooming In On Objects

Now that you know how to find objects, you will probably want to know how to zoom in for close-up views of spectacular objects such as Saturn and the Andromeda Galaxy.

The amount of sky that you can see is called the **field of view**. If it was possible to see the entire hemisphere of sky that is above the horizon at any time, you would have a 180° field of view. Of course, this is impossible. Including some peripheral vision, the human eye can see approximately a 100° field of view. If you look through binoculars, the area you see is a much smaller piece of the sky, which means binoculars have a correspondingly smaller field of view (usually 5° to 7°). Telescopes have an even smaller field of view than binoculars.

Starry Night Pro Plus opens with a 100° field of view. We call this the normal field of view, since it approximates a view of the sky that you would see with your own eyes. Along the top right corner of the

toolbar is a set of zoom buttons which adjusts your field of view.

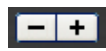

Clicking the zoom button on the right zooms in (reduces your field of view), while clicking the button on the left zooms out (increases your field of view). Clicking the left zoom button and holding your mouse button restores your field of view to 100°. It is important to remember that when you zoom in on objects, you are not in fact changing your location. Think of zooming as looking through a more and more powerful telescope, while your feet remain firmly planted.

Note: You can also use the Magnification tool to adjust your field of view. See “[Magnification Tool](#)” on page 29 for more information on the Magnification tool.



Your exact field of view is always listed in the **Zoom** control of the toolbar. If you click on the arrow to the right of the **Zoom** display, a pull-down menu opens which allows you to choose from several preset fields of view.

Note: When you zoom in to a very small field of view, your field of view will be shown in **arcminutes**. If you zoom in even

closer, your field of view will be shown in **arcseconds**. One arcminute is 1/60 of a degree, and one arcsecond is 1/60 of an arcminute. The smallest field of view which *Starry Night Pro Plus* can display is 1 arcsecond.

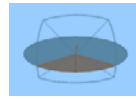

The compass image in the upper right corner (visible only when you are using the field of view controls or changing your viewing direction) provides an excellent graphical interpretation of the field of view. This image shows how large a patch of sky is being displayed in your current view. As you zoom in, the patch of sky shrinks. As you zoom out, the patch of sky expands. The compass image also shows your viewing direction.

Tip: To hide the compass, open the **Options** pane, expand the **Guides** layer and uncheck the “Show compass indicator while scrolling” box.

Maximum Zoom Out: By default, you are unable to zoom out past the standard view of 100°. To zoom out to see an even larger field of view, choose **Preferences** from the **File** menu (Windows) or the *Starry Night Pro Plus* menu (Macintosh), choose **General** from the dropdown in the upper left corner of the Preferences dialog box, and check the box marked “Allow Maximum Zoom Out”. Then continue zooming out using the left zoom button until you have a circular field of view of 180°, which is the entire hemisphere of sky that is above the horizon at any one time. This is the view of the sky that most planispheres (handheld circular star charts) represent.



Changing the Zoom Step: If you choose **Preferences** from the **File** menu (Windows) or the Starry Night Pro Plus menu (Macintosh) and choose **Responsiveness** from the dropdown in the upper left corner of the Preferences dialog box, you will see a slider named “Zoom Step”. This slider adjusts the rate at which Starry Night Pro Plus increases and decreases your magnification when you use the Zoom buttons. By setting this slider farther to the right, you will zoom in or out faster, because each zoom step will be larger.

Angular Separation: Angular separation provides another way of understanding fields of view and angles in the sky. If you point at an object and click and hold the left mouse button and then drag the mouse to a second object, a line appears which connects the two objects. The **angular separation** between the two objects is displayed, along with the direction of the line and the actual distance between the two objects (if known).

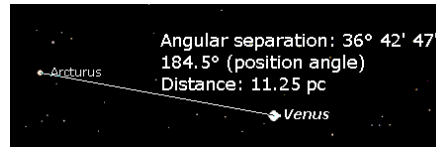

The angular separation measures how far apart in the sky two celestial bodies appear. The entire sky is divided into 360° , so an object which is directly in front of you and an object directly behind you in the sky have an angular separation of 180° . If you measure the angular separation between two objects on opposite sides of your screen, you should find that it is very close to the field of view that Starry Night Pro Plus is showing. Note that the angular separation of two objects has no connection to how far apart these objects really are: two bodies which appear side by side in the sky may be hundreds of light years apart!

Example: Magnifying Jupiter

- 1 Open the **Find** pane and type in “Jupiter”.
- 2 Double-click on Jupiter’s name in the list to centre on Jupiter. If a dialog box shows that Jupiter is beneath the horizon, choose the **Hide Horizon** option.
- 3 If Starry Night Pro Plus is displaying a daylight sky, choose **View->Hide Daylight** from the menu to turn off daylight.
- 4 Click the “+” zoom button to slowly zoom in on Jupiter. As you zoom in, Starry Night Pro Plus automatically shows dimmer stars. Once your field of view reaches about 30 arcminutes, Jupiter will start to look like a ball instead of a point.
- 5 Continue clicking the “+” zoom button all the way until your field of view is about

6 arcminutes. Note that Jupiter will still not fill the screen.

6 Press the “+” zoom button to continue zooming in on Jupiter. Once you reach a field of view of about 35 arcseconds, Jupiter should fill the screen.

7 Click the “-” zoom button and hold your mouse button down to restore your field of view to 100°.

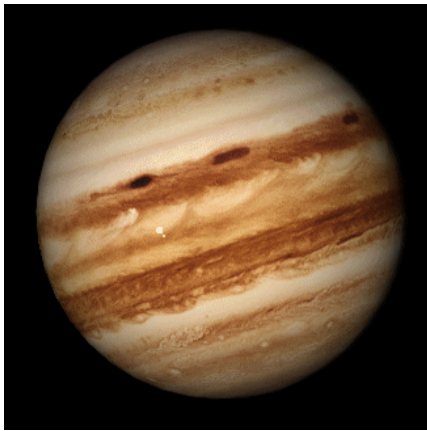

Learning More About Objects

Info

For any object displayed onscreen in Starry Night Pro Plus, you can double-click on the object to learn more about it. Double-clicking will open the **Info** pane, which has information on the object organized into different categories. All of the information fields in the **Info** pane are described in detail in “[Info Pane](#)” on page 90.

Tip: Right-clicking (*Ctrl-click on the Mac*) on any object onscreen will open a contextual menu of options. Select **Show Info** from this menu to open the **Info** pane and learn more about the object.

Printing Star Charts

Starry Night Pro Plus has a special set of print settings which make printing informative, legible charts a snap. You can then take these charts outside to help with your stargazing.

Centre on the area of sky you are interested in, and use the zoom buttons to set the correct field of view for your printed chart. For example, if you want a chart that shows the entire sky, centre on the zenith, and set your field of view to 180°. Remember that the appearance of the sky is time-sensitive, so make sure to set the time in Starry Night Pro Plus to the time that you plan to go outside to observe!

Once you have set the time, viewing direction and field of view, select **File->Print** from the menu. You will get a full-page printout of the area shown onscreen.

Print Settings: If you choose **Preferences->General** from the **File** menu (Windows) or the Starry Night Pro Plus menu (Macintosh), you will see the options “Use print settings when printing” and “Use current settings when printing”. These options control the appearance of your printed chart: how many stars are shown, how many objects are labelled, etc. “Use print settings” will print star charts using Starry Night Pro Plus’s special print settings file, while “Use current settings” will print charts using the same settings that you currently have onscreen. You can also create custom print settings. See “[Customizing Print Settings](#)” on page 64 for more information.

Tip: If you choose **Options->Presets->Print Settings** from the menu, *Starry Night Pro Plus* will apply its special print settings to your screen view. This allows you to see how a star chart printed with these settings would look.

Tip: If you are interested in viewing a dim object, and it is not labeled on the printed chart you make, select it on the screen by pointing the cursor at the object and clicking on it. Its name should then appear on screen with an arrow pointing to the object. This is known as “selecting” an object. See “[Labeling Select Objects](#)” on page 37 for more information on selecting objects. If you print a new chart, the selected object will now be labelled.

Tool Selection Control

Now that you know about some of the major features in *Starry Night Pro Plus*, we'll take a quick look at the Tool Selection Control. This control (in the upper left corner of the toolbar, to the left of the time controls) alters the functionality of the cursor, giving you easier access to a variety of the program's features.

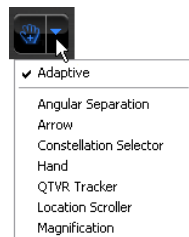

The Tool drop down menu contains a number of selections. To use a tool, click

on its name. When selected, the tool's icon replaces the mouse pointer on your computer screen.



Arrow Tool: Highlights objects in the sky. To select multiple objects, press the **Shift** key while making selections.

Hand Tool: Changes the direction in which you are viewing. Use this tool to drag the sky to the left or right, up or down, until you reach the area you want to see.

Tip: When using any other tool, you can temporarily switch to the Hand tool by holding down the keyboard's space bar.

Constellation Tool: Selects constellations. Choose this tool and click anywhere in the sky to select the constellation that contains that point.

Location Scroller: Changes the latitude and longitude from which you are observing. Dragging up or down adjusts your latitude, while dragging left or right adjusts your longitude. For example, while viewing from Earth, you can use this tool to quickly travel anywhere on the Earth's surface.

Tip: This tool is particularly useful when you've lifted off into space and want to adjust your view of the planet below you.

Angular Separation Tool: Displays the angular separation between two objects, as seen from your current viewing position. Select the tool, click on one object, and drag to another.

 **Magnification Tool:** Magnifies your current view. Select the tool and click anywhere in the window to zoom in that direction. To magnify a specific area of the sky, hold down the mouse button and drag to encompass the area you want magnified.

***Tip:** Holding down the **Ctrl** key (Windows) or the **Option** key (Macintosh) while using the Zoom tool zooms you back out.*

 **QTVR Tracker Tool:** Changes your viewing direction. Unlike the hand tool, you don't drag the sky around. When you hold down the mouse button, the cursor changes from a bull's eye icon to an arrow icon that points in the direction you move the mouse. The sky will move in the direction you are moving the cursor, and moves faster the further you move the cursor with the mouse button down. If a line appears in front of the arrow cursor, it means you have reached the limit of scrolling in that direction. The QTVR tool is a fast way of moving around the sky.

 **Adaptive Hand Tool:** By default, the adaptive hand tool is selected. This tool allows you to change your viewing direction. However, unlike the regular Hand Tool, the adaptive hand tool can change to other tools automatically. For example, it will change to a selection tool when you point to a selectable object, a location scroller when viewing from space or an angular separation tool when you click-hold on an object and drag to another.



Chapter 3

Appearance of the Sky

Unlike the real world, Starry Night Pro Plus allows you to modify the sky's appearance to best suit your needs. You can display illustrations of the classical constellations, show only the artificial satellites circling overhead, or customize your view in dozens of other ways. This chapter will look at all of the functions that let you modify Starry Night Pro Plus's simulation of the night sky.

Sky Contextual Menu

Select Taurus (Constellation)	
Centre	
Hide Horizon	Ctrl+H
Show Daylight	Ctrl+D
Show Ecliptic	
Hide Planets	
Hide Stars	
Show Constellations	
Local Light Pollution	
Distant Light Pollution	
Add Image...	
Add FOV Indicator	▶

You can open a contextual menu in Starry Night Pro Plus by pointing the cursor at any area of the sky and right-clicking (**Ctrl**-click on the Mac). If you are pointing the cursor at a specific object, the contextual menu will

provide options specific to that object. If you were not pointing the cursor at a specific object, the menu gives you options for the appearance of the sky as a whole and the constellation which you are pointing at. Many of the most used functions relating to the appearance of the sky are in this contextual menu (for example, turning the horizon on/off, turning daylight on/off, turning light pollution on/off).

Options Pane

Many of the options for modifying the appearance of the sky are in the **Options** pane. The **Options** pane is organized in a layered framework, based on the distance of various celestial objects from Earth. Controls for altering the appearance of the sky are slotted into the appropriate layer. For example, controls for adjusting the appearance of the planets fall into the “Solar System” layer. Any of the layers in the **Options** pane can be expanded by clicking the expand button to the left of the layer’s name.

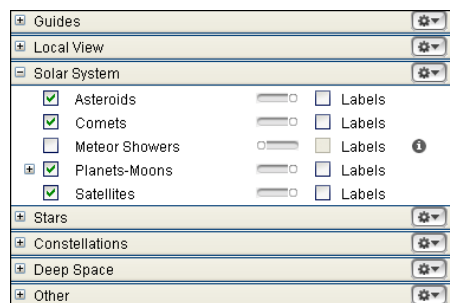

Most controls fall naturally into one of four layers. These layers correspond with different databases - see “[Introduction to Databases](#)” on page 80 for a description of these databases.

- 1 Local View.** Controls that affect the view of the sky from your location. For example, turning the horizon on/off.
- 2 Solar System.** Controls for objects in our solar system. For example, planets, comets, and asteroids.

- 3 Stars.** Controls for objects outside the solar system, but inside the Milky Way. For example, stars, extrasolar planets, and the appearance of the Milky Way itself.

- 4 Deep Space.** Controls for objects outside our galaxy. For example, other galaxies.

Tip: This layer also includes databases that include objects both within and outside of our galaxy. For example, the Messier database includes globular clusters, which are inside our galaxy, but it also includes other galaxies, so it is classified in the “Deep Space” layer.

Guides and constellations do not fall naturally into this layered scheme, so they are given their own layers. Finally, certain databases overlap with other databases, so their controls are placed in the “Other” layer. See “[Databases 4 \(Other\)](#)” on page 83 to see which objects fall into this category.

Most of the object classes listed in the **Options** pane have special options associated with them. Clicking on the object name in the pane will open a dialog box with options for that object class. For example, clicking on the word “Comets” in the **Options** pane (“Solar System” layer) will open a dialog box with options for altering the appearance of comets.

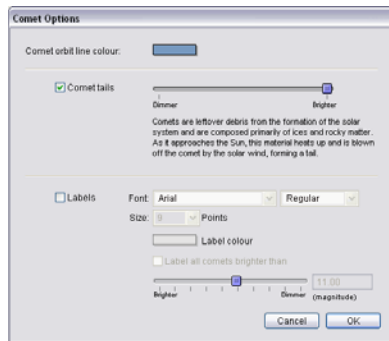
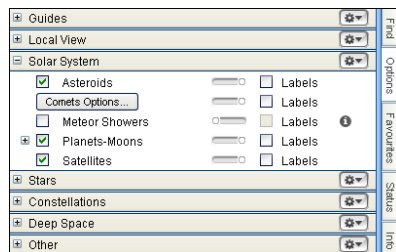

Tip: Use the brightness slider to the right of an object class name to control how bright these objects appear onscreen.

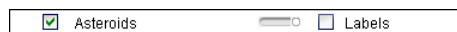

Brightness Slider

Light

Many celestial objects are only visible during certain times of the year. At other times in the year, they are above the horizon only during the daytime, when they are washed out by the Sun’s light. With Starry Night Pro Plus, you can get around this problem by selecting **View->Hide Daylight** from the menu, or unchecking “Daylight” in the **Options** pane (Local View). This turns on or off the effects of a planet’s atmosphere, including the scattering of light which makes our sky appear blue. If it is daytime and you turn daylight off, you will be able to see the stars which are normally hidden.

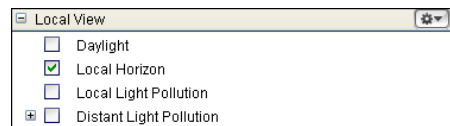

Tip: This feature works on any planet which has an atmosphere. On Mars, the atmosphere scatters sunlight and makes the sky look pink. Turning off daylight eliminates this effect. Our Moon has no atmosphere, so turning daylight off on its surface has no effect.

Light Pollution: There may be times when you want to add light, instead of eliminating it. This is because the default night view in Starry Night Pro Plus assumes the observer is far from bright lights, under dark skies. As a result, many stars are visible, perhaps too many for the urban stargazer.

Even on a perfectly cloudless and moonless night, an observer in a big city will not see anywhere near the number of

stars which his or her counterpart in the country will see. Starry Night Pro Plus allows you to mimic the effects of light pollution, showing only the brighter stars and making the sky more closely resemble what you see from home. To turn light pollution on or off, check or uncheck the “Light Pollution” box in the “Local View” layer of the **Options** pane.

Distant Light Pollution: Even when we live in an area of low local light pollution there is often a source of artificial light on the horizon. A nearby city for example, can create a light pollution dome, washing out celestial objects that are low on the horizon. You can add light pollution domes for one or more nearby cities.

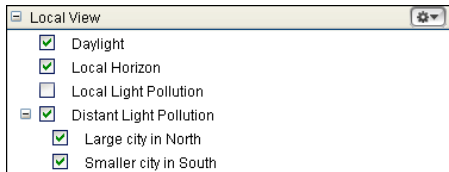

To add the light pollution dome of a nearby city, click on “Distant Light Pollution” in the “Local View” layer of the **Options** pane. This will open a dialog box with options for adding distant light pollution sources.

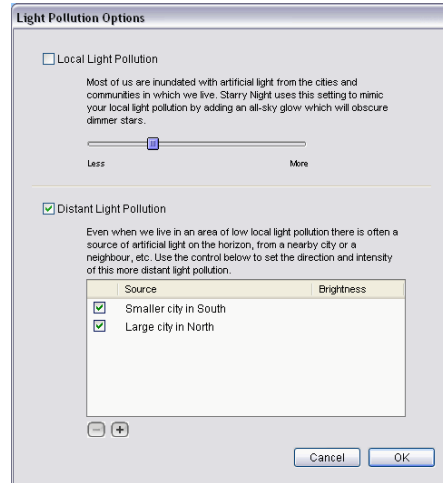

Click the “+” button in the Distant Light Pollution section of the dialog box to bring up another dialog box that will allow you to name the light source, set the direction and control the intensity of the light pollution dome.

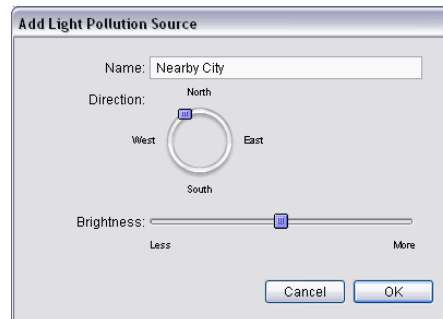

Your new distant light pollution entry will be added under “Distant Light Pollution” in the **Options** pane (“Local View” layer).

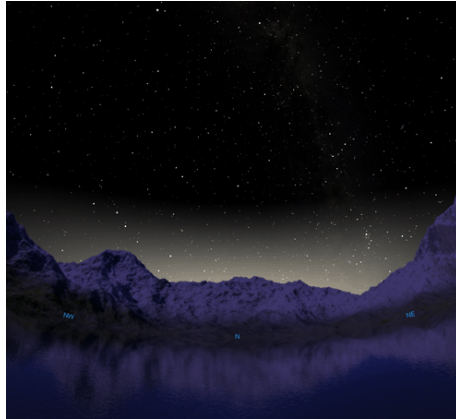

Tip: You can also turn on light pollution by right-clicking (**Ctrl-click on the Mac**) on the background sky in the main window. This will open a contextual menu with two light pollution options: **Local Light Pollution** and **Distant Light Pollution**.

Tip: Another way to customize light pollution levels is to specify a limiting magnitude for celestial objects, especially stars. See “[Constrain](#)” on page 38 for more information.

Changing the Horizon

By default, Starry Night Pro Plus shows a photorealistic horizon. However, there may be times when you wish to hide the horizon (for example, to view a close-up image of an object that is beneath the horizon). You can turn the horizon on/off by checking/unchecking the “Local Horizon” checkbox in the **Options** pane (“Local View” layer), or by choosing **View->Hide Horizon** from the main menu. By choosing **Options->Other Options->Local**

Horizon from the main menu, a dialog box with options for changing the horizon appears.

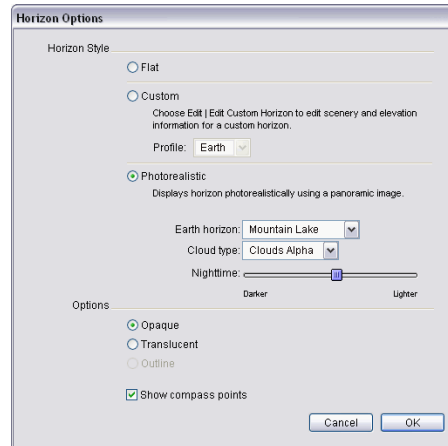

Horizon Style: You can choose from one of three horizon types. Flat horizons have no variation in elevation or scenery. Custom horizons are illustrated horizons with images of trees, hills and clouds. See “[Custom Horizons](#)” on page 158 for information on modifying custom horizons. Photorealistic horizons are panoramic images. A pull-down menu lets you choose from one of several horizon images and also cloud types.

Note: If you do not have an OpenGL compatible graphics card, you will not be able to view the photorealistic horizons, so you will probably want to use the custom horizon type.

Options: The standard horizon view is opaque, but you can make it semi-transparent by checking “Translucent” or reduce the horizon to a thin line by checking “Outline”. This will help you determine which objects and

constellations are about to rise above the horizon.

SE By default, Starry Night Pro Plus displays compass points on the horizon. If you find that you don't use or need them, you can turn them off by unchecking "Show Compass Points".

Displaying Celestial Objects

Checkboxes in the **Options** pane for each database of celestial objects let you turn on or off these databases. See "[Object Databases](#)" on page 79 for a complete listing of the object databases included in Starry Night Pro Plus. You can turn databases on/off so that only the objects that you are interested in appear onscreen. For example, you may want to find out which of the many points of light shown onscreen represent planets. By turning the database of stars off, it will be much easier to identify the planets.

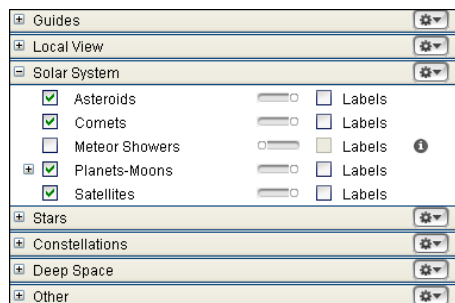

Tip: You can also turn databases on/off by choosing **View** from the main menu and checking the appropriate database.

If a database is turned off, no objects from this database will be displayed. However, if a database is turned on, not **all** of the objects in the database will be displayed. There are two reasons for this. First, several databases are very large. It would be impossible for Starry Night Pro Plus to draw all 16 million stars in its database onscreen at one time! Second, Starry Night Pro Plus strives to present a realistic representation of the sky, so it only shows those objects bright enough to be visible. As you zoom in to a smaller field of view, dimmer objects are automatically shown (remember that zooming in is equivalent to looking through a more powerful telescope). Many databases have options that let you adjust how many objects are displayed. See "[Celestial Object Display Options](#)" on page 38 for more information.

By default, all databases are turned on, with the exception of those databases in the "Other" layer, which are turned off because they may overlap with the core databases. See "[Databases 4 \(Other\)](#)" on page 83 for a listing of these "other" databases.

Labeling Celestial Objects

In “[Labeling Objects](#)” on page 22, you learned how to turn on labels for all types of objects. You can also selectively choose which types of objects to label. To the right of each database listed in the **Options** pane is a “labels” checkbox. Checking this option will label the brightest members of this database. Labeling certain object types makes it easier to identify these objects. For example, deep space objects may be hard to identify among the glare of the brighter stars and planets. By labeling only deep space objects, these objects will be easy to locate.

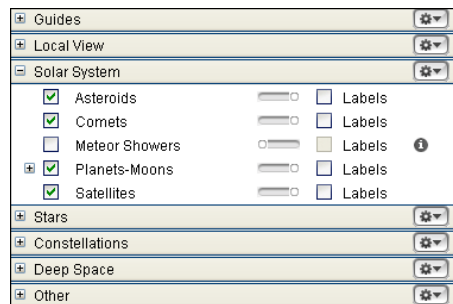

Tip: You can also turn database labels on/off by choosing **Labels** from the main menu and checking the appropriate database.

Labeling Select Objects: If you only want to label a few specific objects, point the cursor at the first object, and click the left mouse button. This “selects” the object, and its label will appear, along with an arrow pointing to the object. For subsequent objects, hold down the **Shift** key and click on the object. You can deselect all objects by choosing

Edit->Select None from the menu. You can change the label colour for selected objects by choosing **Preferences** from the **File** menu (Windows) or the **File** menu (Macintosh), choosing **General** from the dropdown in the upper left corner of the Preferences dialog box, and clicking on the “Selection colour” rectangle.

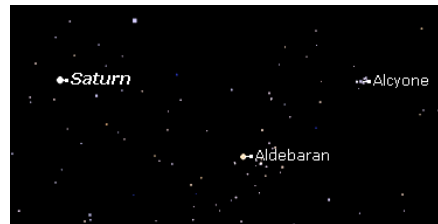

Database Label Options: You have great control over how labels appear in Starry Night Pro Plus. You can change, the size, colour, font and number of labels for each database. See “[Label Options](#)” on page 49 for more information.

Celestial Object Display Options

As mentioned in “[Displaying Celestial Objects](#)” on page 36, clicking on a database name in the **Options** pane will open a dialog box with display options for that database. The options fall into two categories: options for displaying the objects in the database, and options for displaying the labels for these objects. This section focuses on the options for displaying the objects, while “[Label Options](#)” on page 49 will look at label options.

Tip: You can also access database options by choosing **Options** from the main menu and selecting the appropriate database.

Some display options are common to all object databases, while some are specific to certain databases.

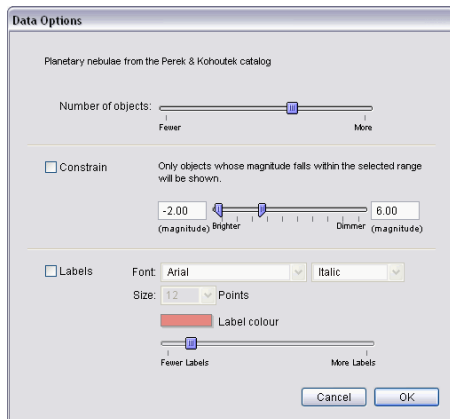

Most (but not all) databases have these three options:

Number of objects: This slider controls how many objects from this database are

displayed onscreen. Moving the slider to the right will display more objects.

Constrain: If this box is checked, only objects that fall within the **apparent magnitude** range that you specify will be displayed onscreen. For example, if you live in a city, and your naked eye **limiting magnitude** is around 4.00, you could use this function so that Starry Night Pro Plus displays all stars whose magnitudes are between -2 and 4. That way, what you see on the computer screen will be similar to what you actually see while observing from your urban location.

You may also want to use this control to simulate your telescope view on a given night. If you know the magnitude of the dimmest star that your telescope can make out, setting the “Dimmer” end of the slider to this magnitude gives you a good idea of what you can view through your instrument.

Tip: The “Constrain” function only displays a subset of the objects that would be shown if this function was turned off. For example, assume you want to increase the number of stars onscreen so that all stars brighter than magnitude 7 are visible. If you are at a 100° field of view, then Starry Night Pro Plus will only show stars up to a magnitude of 5.7, by default. Increasing the apparent magnitude range using the “Constrain” function would have no effect. To increase the number of stars shown, you would first move the “Show” slider farther to the right (so that stars as dim as magnitude 7 are now visible), and then use the “Constrain” function to ensure that no stars dimmer than magnitude 7 are shown.

Many databases have unique options. We will look at these options in the next few sections.

Star Display Options

There are more options for displaying stars than for any other database of objects in Starry Night Pro Plus. Many of these options can be turned on/off from a checkbox in the **Options** pane, while clicking the option name will often open a dialog box with more controls.

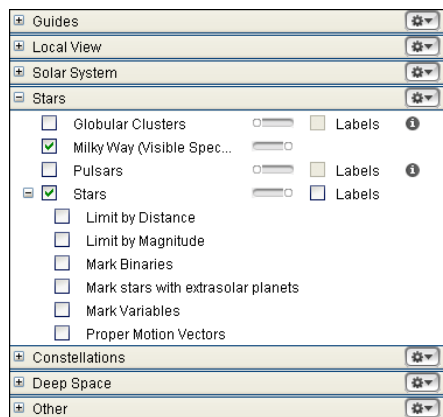

Limit By Distance/Magnitude: These options let you set up Starry Night Pro Plus to display only those stars whose distance from Earth or whose apparent magnitude (brightness) fall within a certain range. One use of this function would be to identify which bright stars are within 100 light years (for example) of Earth.

Click the words “Limit by Distance” in the Options pane to open a dialog box that lets you set numeric values for limiting by distance or magnitude.

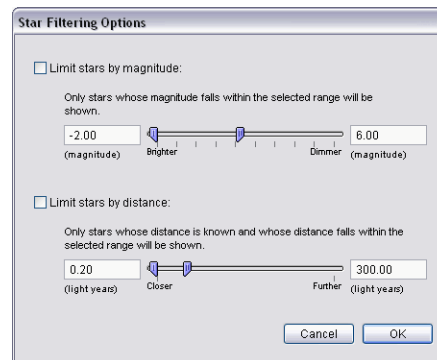

Mark Binaries/Mark Variables/Mark Stars With Extrasolar Planets: These options let you display special markers for variable stars (stars whose brightness varies), binary stars (double stars that orbit around a common center of mass), or stars that are known to harbour planets. Variable stars are marked with one of four symbols, according to how much they vary in brightness.

***Tip:** If you turn on markers for extrasolar planets, the star’s Info pane will include information about the extrasolar planet, such as the planet’s mass and distance from its central star. See [“Extrasolar planet information fields”](#) on page 94 for more details.*

Proper Motion Vectors: Every star is moving rapidly through space, in a unique direction. However, because the stars are so far away, they appear to remain in the same place in the sky. Only over thousands of years can we see the stars shift position with respect to each other. This slow

movement of the stars is called **proper motion**. Starry Night Pro Plus lets you display proper motion vectors, lines that represent the speed and direction of each star's motion. The length of a star's proper motion vector indicates its relative speed.

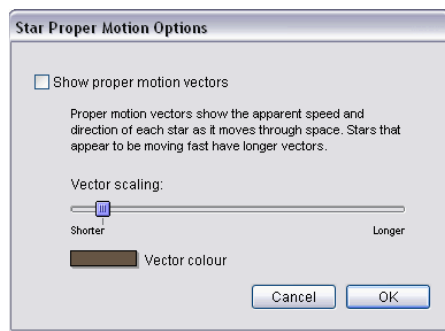

The Proper Motion Options dialog box has a “vector scaling” option that allows you to change the length of all proper motion vectors, and a “vector colour” option that allows you to change the colour of these vectors.

Additional Star Options: The main Star Options dialog box lets you control how many stars are displayed and how they are labeled.

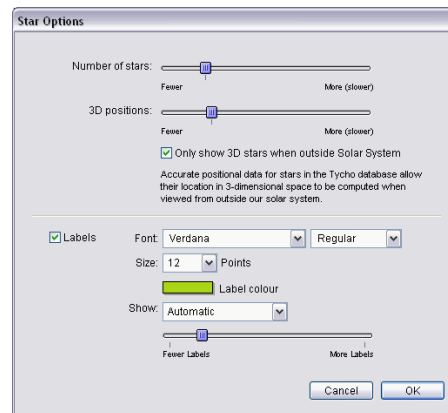

It also has a “3D Positions” slider that lets you determine how many stars are drawn in the correct position in 3-dimensional space. This feature is only useful when your viewing location is outside the solar system, in such a manner that you can see the 3-dimensional arrangement of the stars in our solar neighbourhood. See [“Changing Your Viewing Location”](#) on page 104 to learn how to change your viewing location. “Only show 3D stars when outside Solar System” hides those stars for which we do not have accurate 3-dimensional positions, making it easier to see the 3-dimensional structure of our solar neighbourhood.

Example: Isolating the Hyades Cluster

This example will show you how to use the star display options to separate stars in the Hyades cluster from other stars.

- 1 Turn off daylight and hide the horizon by checking the appropriate boxes in the **Options** pane ("Local View" layer).
- 2 Ensure that the star database (in the "Stars" layer of the **Options** pane) is turned on, and the "Bright NGC Objects" database (in the "Deep Space" layer) is turned off. We need to do this because the Hyades is an object in the "Bright NGC Objects" database - and that would be too easy!
- 3 Open the **Find** pane and type in "Epsilon Tauri". This is a bright star in the Hyades cluster. Double-click on this star's name to centre on the Hyades cluster.
- 4 Use the zoom buttons in the toolbar to zoom in to a field of view of about 15°.
- 5 Turn on proper motion vectors for stars, using the checkbox in the **Options** pane ("Stars" layer). Increase the length of proper motion vectors to maximum, by pulling the "Vector scaling" slider in the "Proper Motion Vectors Options" dialog box all the way to the right. You should see that many of the stars have vectors pointing in the same direction, indicating that they are moving together through space and are part of the same cluster. However, many other stars, such as the bright star Aldebaran, are moving in very different directions.
- 6 Open the "Limit by Distance Options" dialog box for stars. Check "Limit stars by distance" and set the distance range from 140 to 170 light years, the distance of the Hyades cluster. This will cause almost all stars that do not belong to the cluster to disappear, leaving only stars in the Hyades cluster, all with proper motion vectors pointing in the same direction. Those few stars with vectors pointing in different directions (likely not cluster members) are now very easy to identify.

Star Brightness, Contrast & Colour

Starry Night Pro Plus gives you complete control over the brightness, contrast, and colour of star display. To access these options, choose **Preferences** from the **File** menu (Windows) or the Starry Night Pro Plus menu (Macintosh) and select **Brightness/Contrast** from the dropbox in the upper left corner of the Preferences dialog box.

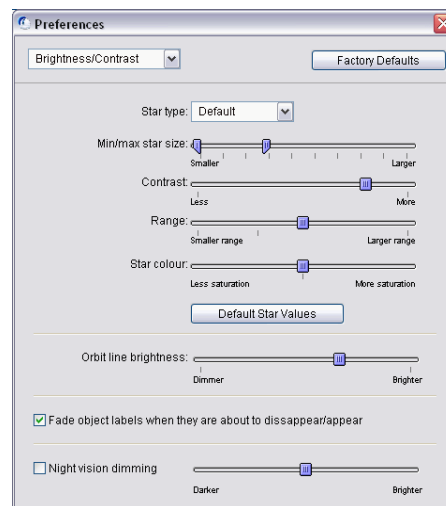

The Star type dropbox lets you choose from several different types of star images.

This preference will be applied to every star drawn onscreen. Try testing out each of these different star images and seeing which one you prefer.

The "Min/max star size" slider determines how large stars appear onscreen.

The Range slider increases or decreases the size distinction between the brightest

and dimmest objects in the sky, while the Contrast slider increases or decreases the colour distinction between the brightest and dimmest objects in the sky. If you're viewing from an urban location, you may want to decrease the contrast so that Starry Night Pro Plus's display is closer to your physical view. If you're viewing from a rural location, you can increase the contrast to view a more diverse night sky.

A star's colour is determined by its surface temperature, ranging from blue (hottest) to red (coolest). The Colour slider increases and decreases the extent to which Starry Night Pro Plus displays star colour. Pulling the Colour slider to the right shows more and more of the full spectrum of star colours, to an extent you would never see from Earth. Pulling the Colour slider to the left strips away colour distinctions until all stars appear white.

Planet Display Options

Starry Night Pro Plus gives you many options for the display of our Sun and its planets and moons. A variety of guides are also available to give you perspective.

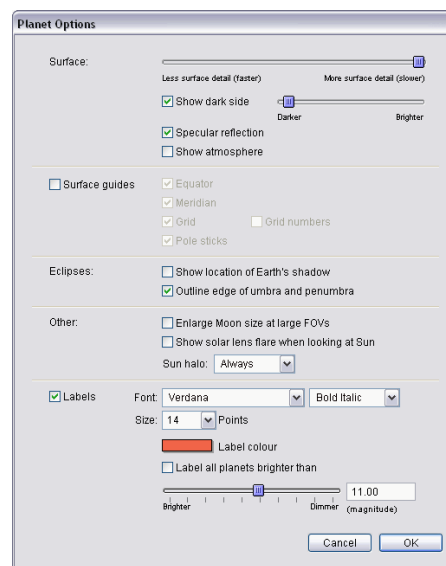

At a 100° field of view, planets are displayed like stars, which is how they appear to us from Earth's surface. As you get closer to a planet (by zooming in on the planet or by changing your location) you begin to see the disc image and any phase information.

Starry Night Pro Plus depicts the planets using the latest images from NASA and other space agencies. Unfortunately, we have not yet been able to fully image all of the objects in our solar system. Where little or no data is available, Starry Night

Pro Plus uses the time-honored tradition of deploying space artists to create the surfaces of distant worlds as seen from space, such as Pluto, Charon, and Saturn's moon Phoebe.

Several of the planet images in Starry Night Pro Plus were created or enhanced by astronomy enthusiasts.

Choose **Help->Image Credits** from the menu to see thumbnails and credits for the planet surface images and the images of deep space objects.

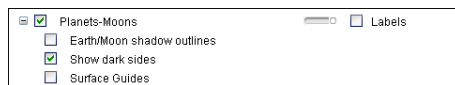

Earth/Moon Shadow Outlines: Earth and the Moon cast shadows upon one another in certain alignments with the sun. The two circles of this target represent the limits of the **umbral** and **penumbral** shadows projected out at the Earth/Moon distance. The umbral shadow encloses the area experiencing a total eclipse, while the penumbral shadow encloses the area experiencing a partial eclipse. This feature is useful when watching a solar eclipse from the Moon — you can see the Moon's shadow approaching Earth before it actually casts its shadow upon Earth.

Dark Side: For more realistic and exciting viewing, you can choose to display the dark sides of planets. The slider lets you control the sharpness of the transition between the dark and lit side.

Specular Reflection: This feature is only available with OpenGL graphics cards. It realistically models the Sun's glare.

Show Atmosphere: You can turn off the atmospheres of objects that possess an atmosphere, such as the Sun, Venus, and Earth. This allows you to see the rocky surface of Venus, instead of seeing the almost featureless cloud cover. Turning the Sun's atmosphere off shows the Sun as it would appear when viewed through a hydrogen-alpha filter.

Surface Guides: You can turn on several types of guides to help you determine a planet's orientation in space, or to locate features on the planet surface.

The grid draws planetary lines of latitude and longitude. You can also turn on the planet meridian and equator lines. The pole sticks show you the north and south poles of the planet. Grid numbers mark the lines of latitude and longitude on the grid.

In the following image, we magnified Jupiter and turned on all of its surface guides.

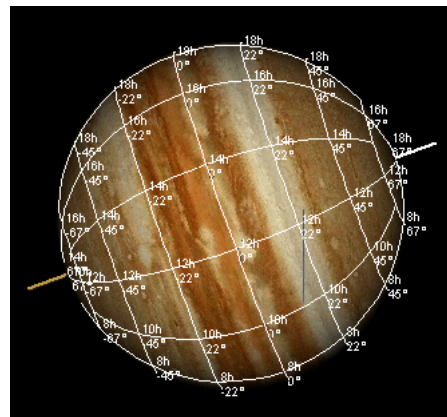

Surface detail slider: Starry Night Pro Plus uses high resolution surface maps for planets and moons. If you experience slow

downs, move the **Surface** slider towards **Less surface detail**. This will increase the performance but lower the quality of the surface map.

***Tip:** Starry Night includes a 'super' high resolution image of both Mars and Earth. Zoom in and explore the surface of Mars and Earth in unprecedented detail. The Mars surface map is a 24 bit color map representing the Mars land mass topography above the sea. The Earth surface map has a 1 km (0.6 miles) resolution.*

Comet, Asteroid & Satellite Display Options

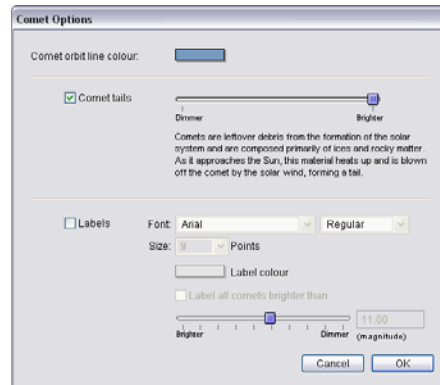

Brightness: For these three classes of objects, a slider lets you adjust the apparent brightness of the objects. For comets, the slider actually adjusts the brightness of the comet tail. You also have the option to turn comet tails off entirely.

Orbit Colour: This rectangle lets you choose a new colour for the orbit lines of these objects. See "[Orbits](#)" on page 110 for more information on object orbits.

Messier Objects/Bright NGC Objects/User Images Display Options

These databases have a specific image associated with each object. Most of the images from the “Messier” and “Bright NGC Objects” databases were photographed by astronomy enthusiasts. Choose **Help->Image Credits** from the menu to see thumbnails and credits for the planet surface images and the images of deep space objects.

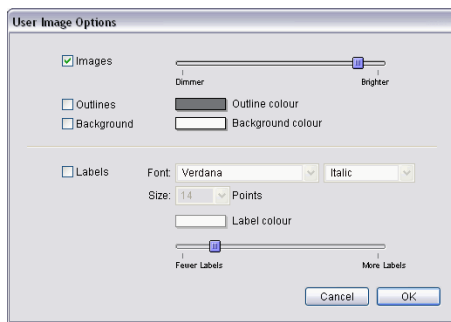

Starry Night Pro Plus lets you adjust the brightness of images using the slider provided. Using this control, you can adjust the image so that its brightness appears as it would through a backyard telescope (as a very dim image), or as captured by a long exposure observatory photograph (a much brighter image). You also have the option of selecting to display the outlines for these objects instead of their images.

Milky Way Display Options

By default, Starry Night Pro Plus displays a stunning photographic image of the band of the Milky Way. If you find this image is too bright, you can use the Brightness slider to tone down the image brightness, or uncheck the Milky Way box in the **Options** pane, to turn off the image entirely.

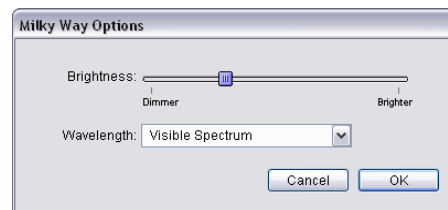

From the Wavelength drop list, you can select from several images of the Milky Way taken at different wavelengths. These include X-Ray, Infrared, Gamma, Radio and more.

AllSky CCD Mosaic

Have you ever wondered what it would be like to have an interactive, full-color photographic star atlas fused with a powerful desktop planetarium? Starry Night Pro Plus now offers you the most realistic rendition of the night sky by presenting you with the AllSky CCD mosaic of the sky that can be viewed from any location on Earth. The full-color AllSky image is precisely aligned to the Starry Night Pro Plus computer generated stars and databases.

We have named this image ‘AllSky’ because it provides uniform coverage from

pole to pole — the whole sky is a **single** picture. See the entire Milky Way in exquisite detail and then zoom in to explore dust lanes and nebulae. Why have dots and circles if you can see an actual photo of a star or deep sky object! Exploring the night sky has never been this much fun.

Turning on the AllSky image: Open the **Options** pane and expand the **Stars** layer. Click on the “AllSky Image” checkbox to turn it on.

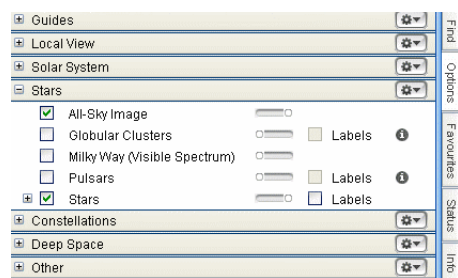

Note: Turning on the AllSky image will turn off all other image databases by default. The AllSky image is overlaid on top of the computer generated stars. This allows you to see an actual photographic image of the stars while still being able to place your cursor on top of any star and identify it.

Tip: The AllSky image presents the entire sky as a full-color, seamless mosaic, and at several resolution levels (5 in all). As you zoom in, a message appears on the upper right corner of the main window informing you that a new image is being loaded in. As you scroll to adjacent areas in the sky, new images are loaded at a resolution level dependent on your zoom (field of view).

AllSky Options

Click on the “AllSky Image” name in the pane to open a dialog box with options for the AllSky image.

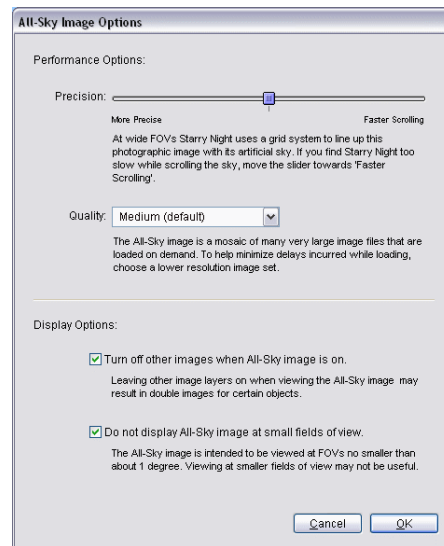

Precision: At wide fields of view, Starry Night Pro Plus uses a grid system to line up the AllSky image with the computer generated stars. Moving the **Precision** slider towards “More Precise” provides a better match between the photographic stars in the AllSky image and the computer generated stars. This takes more processing power. If you find Starry Night Pro Plus slow while scrolling the sky, move the slider towards “Faster Scrolling”.

Quality: The AllSky image is a seamless mosaic of many large image files that are loaded in on demand when you zoom in or scroll around the sky. To help minimize delays incurred while loading, you can

select a lower resolution image set. Each step up in quality doubles the pixel resolution of the image. The High quality option, will only be available if your video card has 96 MB of VRAM and higher.

Display options: Allows you to turn off other images when the AllSky image is on. This will eliminate a ‘double image’ effect. You can also select to not display the AllSky image at fields of view of less than one degree.

Tip: More information about the AllSky image and how it was created, is available in the *SkyGuide* pane. In *SkyGuide*, click on the **Exclusive to Starry Night Pro Plus** link to learn more about this feature.

Note: The AllSky is a static image. We do take into account precession so that the AllSky photographic stars match the computer generated stars. Unfortunately, the AllSky image can not show the proper motion of the stars. For dates far into the distant past or future, the stars in the AllSky image might not match the computer generated stars which do take into account proper motion.

Tully Database Display Options

One of the core databases in Starry Night Pro Plus contains 28 000 nearby galaxies plotted in 3-D. This database was compiled by astronomer Brent Tully and colleagues, hence it is referred to as the **Tully Collection**. This galaxy database is very special because it shows the 3-D position in space of each galaxy, not just the galaxy’s position as seen from Earth.

In Starry Night Pro Plus you have great control over how this database is displayed onscreen. To open the “Tully Database Options” dialog box, click on the words “Tully 3D Database” in the Deep Space layer of the **Options** pane.

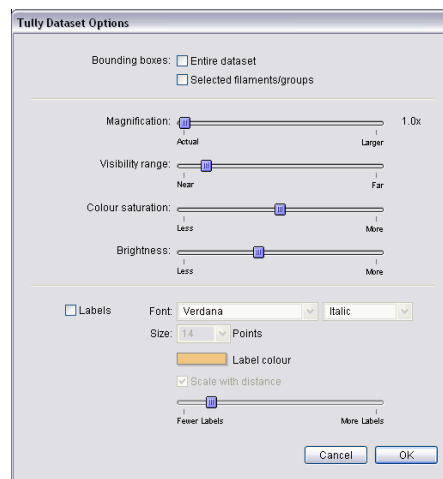

You will find the following options:

Bounding boxes: If you have “Entire dataset” checked, all galaxies will be surrounded by a 3-dimensional box, letting you see the spatial area occupied by the Tully Collection. “Selected filaments/groups” will only draw a box around the filaments/groups you have selected.

Magnification: When a galaxy is very close, it is represented by a full-colour image instead of a dot. This slider lets you enlarge these galaxy images. The “correct” position of the slider is all the way to the left-this will draw galaxies the proper size, and you will rarely see more than one or two galaxy images onscreen at the same time. Moving the slider to the right allows

you to see many galaxy images at the same time, producing some spectacular views.

Visibility range: Use this slider to display only those galaxies that lie within a certain range. If you move the slider all the way to the left, only those nearby galaxies that are bright enough will be displayed, moving the slider all the way to the right will display all the galaxies in the Tully Collection at the same time.

Colour saturation: Each different type of galaxy is represented with its own colour image. The dots used to represent a distant galaxy are the same colour as the full-size image. Moving this slider to the right makes the colour of the dots closer to that of the galaxy image, while moving the slider to the left strips away all colour distinctions until all galaxies are represented by white dots. The advantage of having the slider far to the right is that you can quickly identify galaxy type, for example, a cluster of blue dots indicates a group of elliptical galaxies. The disadvantage is that the sky becomes gaudy and unrealistic-looking.

Brightness: When a galaxy is too far away for its image to be visible, Starry Night Pro Plus will represent its position in space with a dot. This slider controls the brightness of these dots. The ideal position of this slider will depend on the brightness of your monitor and the lighting conditions in your computer room. Moving this slider to the right makes the dots larger and brighter, while moving it to the left makes the dots smaller and dimmer.

Selecting Filaments and Groups in the Tully Database

When exploring the Tully Collection of galaxies, you can get more information by pointing the cursor at an object (you should see the cursor icon change to a pointer) and then right-click or **Ctrl**-click (Macintosh). This opens a contextual menu with specific options for the object you have clicked on. Some of the options specific to the Tully Collection are described below. But first let's look at some terms you may not be familiar with.

Groups are gravitationally bound clumps of galaxies. Membership can range from a few to a few thousand galaxies. Large groups are also known as *clusters*.

Filaments - or their kin walls, clouds, and arcs - are formations of galaxies in expanding space, which are not necessarily gravitationally bound. These formations can be string-like or sheet-like. They can have curvature like a bow or like a sail. Filaments can be grouped together into even larger structures called *filament families*.



Centre Sun: If you are centered on another galaxy, selecting **Centre Sun** will move your view so that you are looking towards the Sun (and hence our galaxy the Milky Way). If you are centered on the Sun, you can use the elevation buttons in the toolbar to go back to our solar system.

Centre Group: Each galaxy belongs to a larger group of galaxies. This option will place that group at the centre of your screen.

Highlight Group: This displays a special marker for all other galaxies that are in the same group as the object you have clicked on.

Centre Filament: Many (but not all) galaxies can also be classified as belonging to a filament. This option centres on the filament containing your object.

Highlight Filament: This displays a special marker for all galaxies belonging to the same filament as the object you have clicked on.

Other Object Display Options

The options for other databases in Starry Night Pro Plus vary greatly. Open the Options dialog box for any database to see its display options.

Label Options

Every database in Starry Night Pro Plus has label options. To access these options, open the **Options** pane and click on the name of the database you are interested in. This will open the “display options” dialog box for this database. The label options will be at the bottom of the dialog box.

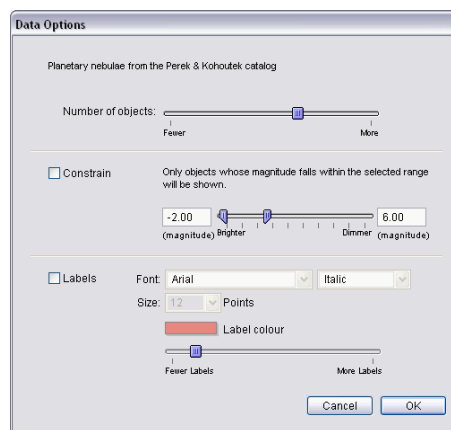

Most databases share the following label options:

Appearance: For all databases, you have the option of changing the label appearance. Dropboxes allow you to change the font and size of the label, and choose whether you want the labels to be in bold or italics.

Colour: This determines the colour that labels appear onscreen. Click on the colour bars to choose a new label colour. Many users use different label colours for each of the major databases, making it easier to quickly distinguish between planets, stars, and deep space objects.

Number of Labels: A slider allows you to change the number of objects that are labeled onscreen for each database. If the slider is near the left edge, only the brightest members of the database will be labeled. As you move the slider farther to the right, dimmer objects will be labeled as well.

Some other label options appear only for certain databases. These options are listed below:

Label by magnitude slider: This is an option for planets/moons, comets, asteroids, and artificial satellites (it replaces the “Number of Labels” slider). By default, Starry Night will not label an object if it is too dim to appear on screen. You can change this option. For example, you may wish to know the position of all the planets. Pluto and Neptune are generally too dim to be seen, but by selecting this option, you will still be able to see where they are in the sky.

Star Label Options: The “Show” dropdown in the Star Options dialog box allows you to label a star by its common name, catalogue number, Bayer letter, or Flamsteed number. Most common names are thousands of years old and have an Arabic origin. The classification scheme for Bayer letters and Flamsteed numbers is discussed in “[Bayer](#)” on page 91. You can also choose to show the magnitude of stars, an option that is particularly useful for printed charts, as you will often use the brightness of an object to help you determine if you are looking at the right object.

Constellations

People have always joined together patterns of stars to create images in the night sky. The most well known of these are those that have been handed down to us from the Arabs, Greeks, and Romans. Astronomers use these ancient constellations as a guide to map the stars into various regions. Today the International Astronomical Union recognizes 88 unique constellations, which together cover the entire sky. Many of the best-known figures in the sky, such as the Big Dipper and the Summer Triangle, are not formal constellations, but are known as **asterisms**. Starry Night Pro Plus has many options for drawing the constellations. All constellation options can be accessed by expanding the “Constellations” layer in the **Options** pane.

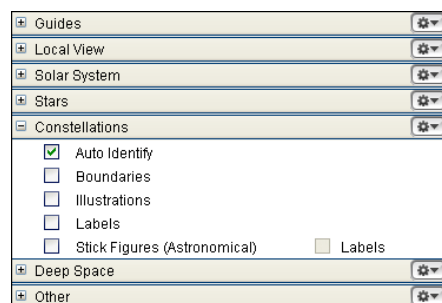

Auto Identify: Checking this box will highlight the constellation which is at the centre of the screen. If you scroll around the screen, the highlighted constellation will change.

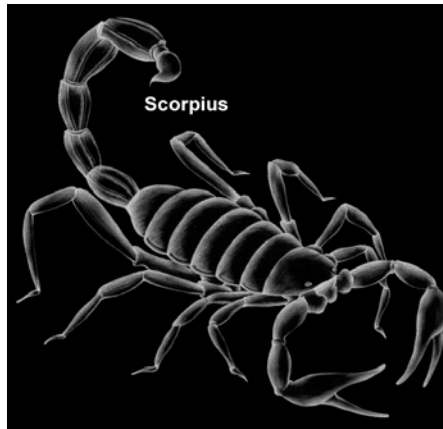

Tip: Clicking on the words “Auto Identify” opens a dialog box that lets you choose how to display the highlighted constellations. The display options are the same as for displaying all constellations (name, boundary, stick figure or classical illustration), except they only apply to the highlighted constellation. If you choose to display an illustration, you can also control the brightness of this illustration.

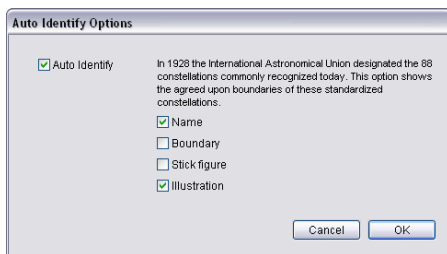

Boundaries: Checking this box displays the boundaries of the 88 official constellations.

Illustrations: Checking this box displays classical illustrations for the constellations.

Labels: Checking this box turns on or off constellation labels.

Stick Figures: Turns on or off stick figures for the constellations.

Constellation Options: Clicking on the words “Boundaries”, “Labels”, or “Stick Figures” will open the Constellation Options dialog box.



This dialog box lets you adjust the colour of the constellation figures, boundaries and labels. You can also adjust the size and font of the labels. For the labels, a dropbox lets you choose whether to display the constellation’s astronomical name, its common translation, or both. For the stick figures, you can choose from several different figure sets.



You can draw stick figures using either the standard astronomical figures, or those popularized

by H.A. Rey in his book *The Stars, a New Way to See Them*. These figures closely resemble the names of the constellations. For example, Ursa Major, the Great Bear, is depicted as a stylized bear. To get the figures to match the names, Rey had to take some liberties, so it may be difficult to match these figures to what you actually see in the sky. You can also choose to draw only the constellations of the Zodiac. Finally, you can draw the **asterisms**, stick figures that are not formal constellations. It is also possible to create your own stick figures. See “[Custom Asterisms](#)” on page 161 for information on creating your own figures.

Note: It is not possible to view more than one set of stick figures onscreen at the same time.

By default Starry Night shows the “Classical” image set for constellation illustrations. If you have more than one set of illustrations, you can select which one to display from the “Image set” dropbox.

Guides 1 (Co-ordinate Systems)

The Guides layer in the **Options** pane allows you to display reference points and grids for different astronomical co-ordinate systems. These co-ordinate systems can be used to help you locate objects in the sky. This section describes the five co-ordinate systems used in Starry Night Pro Plus, while the next section

describes the options in the Guides layer that control the display of these co-ordinate systems.

Looking up into the night sky, you can imagine that the stars are fixed on the inside of an imaginary sphere surrounding our planet. To specify locations on this celestial sphere, astronomers use a spherical system of co-ordinates similar to the latitude and longitude measurements used to map Earth.

All spherical co-ordinate systems require two independent co-ordinates, which are determined by an object’s distance in the sky from two “great circles” which are perpendicular to each other. For example, the great circles in Earth’s latitude/longitude co-ordinate system are the Equator (which runs east-west) and the Prime Meridian (which runs north-south).

Starry Night Pro Plus uses five different co-ordinate systems: alt/az, equatorial, ecliptic, galactic and extra-galactic. The most commonly used systems are the alt/az and equatorial systems.

*Tip: You can find the co-ordinates of any object in any of these co-ordinate systems using the **Info** pane. See “[Info Pane](#)” on page 90 for more details.*

Alt/Az: The alt/az co-ordinate system is the most useful system for figuring out where to actually look in the sky to find a particular object. The two co-ordinates in this system are the altitude and the azimuth. The **altitude** measures how high above the horizon an object is, and is usually measured in degrees. An altitude of 0° means the object is right on the horizon, and an altitude of 90° means the

object is directly overhead. **Azimuth** measures the compass direction of an object. An object which is due north in the sky has an azimuth of 0° , one that is due east has an azimuth of 90° , and one that is due south has an azimuth of 180° . The **local meridian** is the line passing directly overhead in the sky that runs from 0° azimuth (due north) to 180° azimuth (due south).

Equatorial (aka Celestial): The equatorial co-ordinate system is the most common system for describing the position of objects in the sky. Its two co-ordinates are declination and right ascension.

Declination is the astronomical equivalent of latitude. It measures an object's angular distance north or south of the **celestial equator**, which is simply a projection of Earth's equator into space (an object of 0° declination is directly on the celestial equator). Because of this, objects with positive declination can be seen more easily in the Northern Hemisphere, and objects with negative declination can be seen more easily from the Southern Hemisphere. Declination is usually measured in degrees, arcminutes, and arcseconds ($^\circ$, $'$, $"$). Polaris, the North Star, has a declination of almost 90 degrees.

The east-west measurement is called the **right ascension (RA)**, and is most often measured in hours, minutes, and seconds (h, m, s), from 0 to 24 hours. Because Earth rotates, it is not possible to equate longitude on earth with right ascension. Think of lines of right ascension as longitude lines which are fixed in space, not rotating with the Earth-centred lines of longitude. The zero-point of right

ascension (RA) is defined to be the right ascension of the sun at the **Vernal Equinox**, which is the first day of spring in the Northern Hemisphere.

Earth is precessing on its axis of rotation (picture a spinning top which does not point straight up but instead moves in an arc around the vertical) with a period of 26 000 years. Because of this, the Vernal Equinox slowly changes over time and so do the equatorial co-ordinates of an object. These changes are quite small and often unimportant for the amateur astronomer. To standardize astronomical positions, astronomers often refer to an object's position using the co-ordinate system of a particular date. For example you will often see positions given in J2000 co-ordinates, using the equatorial co-ordinate system of Jan 1, 2000. Starry Night Pro Plus's **Info** pane displays equatorial co-ordinates for the current time (JNow) and for the year 2000 (J2000).

*Note: The book **Starry Night Companion** (included with your copy of Starry Night Pro Plus) has more information on using the alt/az and equatorial co-ordinate systems.*

Ecliptic: This reference system uses ecliptic latitude and longitude as its two co-ordinates. Ecliptic latitude is similar to declination, except the line of 0° latitude is the **ecliptic line** (a projection onto the celestial sphere of the plane of Earth's revolution around the Sun), instead of the plane of Earth's equator. Notice the constellations which the ecliptic line passes through - these are the familiar zodiac constellations. The Sun will always be found directly on the ecliptic line,

passing through the constellations of the zodiac over the course of a year. Because the planets all move in almost the same plane, with the exception of Pluto, they will all be found close to the ecliptic line. Ecliptic longitude has the vernal equinox as its zero point.

Galactic: This system uses the centre of the Milky Way as a reference point. Its co-ordinates are galactic latitude and galactic longitude. Galactic latitude describes how far an object is from the plane of the Milky Way (an object with a galactic latitude of 0° is in the plane of the Milky Way). The zero point of galactic longitude points directly toward the galaxy's centre.

Extra-Galactic: The co-ordinates of this system are extra-galactic latitude and longitude. A large fraction of the nearest few thousand galaxies from Earth are concentrated in a narrow band. The centre of this band is defined as the plane of 0° extra-galactic latitude, the extra-galactic equator.

Guides 2 (Display Options)

Now that you know what each of the different co-ordinate systems are, let's look at the options in Starry Night Pro Plus for displaying markers for these systems.

Recall that all of these options are in the "Guides" layer of the **Options** pane.

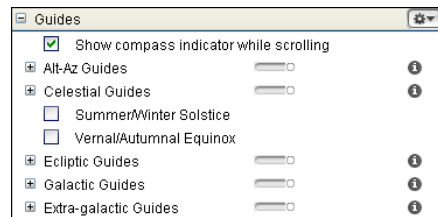

Axes: Displays a 3-dimensional set of reference axes and/or a reference plane for the co-ordinate system in question. Options for changing the look of the reference axes are in the Guides Options dialog box. It is not possible to turn on reference axes for the alt/az system.

Equator: Displays the line of 0° "latitude" for the co-ordinate system in question. For the alt/az system, this is the horizon line. For the equatorial system, this is the celestial equator, a projection of Earth's equator into space. For the ecliptic system, this is the ecliptic line, a projection of the plane of Earth's orbit around the Sun onto the celestial sphere. For the galactic system, this is the galactic equator, a line passing through the centre of the band of the Milky Way.

Grid: Displays a grid with the latitude and longitude gridlines for the co-ordinate system in question. As you change your

field of view, the grid spacing will automatically change. You can change the default spacing of these gridlines in the Guides Options dialog box.

Meridian: Displays the line of 0° “longitude” for the co-ordinate system in question. For the alt/az system, this is the local meridian, a line running from due north along the horizon through the zenith, through to due south along the horizon. For the equatorial system, this is the **Celestial Meridian**, the line of 0° right ascension which passes through the Vernal Equinox.

Poles: Displays markers for the points at “latitudes” of 90° N and 90° S for the co-ordinate system in question. For the alt/az system, these are the zenith (the point in the sky directly above your head) and the nadir (the point directly below your feet). For the equatorial system, these are projections of Earth’s north and south poles, known as the **North** and **South Celestial poles**, respectively.

Vernal/Autumnal Equinox: Displays markers for the Vernal and Autumnal Equinoxes. The **Vernal Equinox** is the Sun’s position relative to the stars on the first day of spring (in the Northern Hemisphere), while the **Autumnal Equinox** is the Sun’s position relative to the stars on the first day of fall. More precisely, they are the Sun’s positions in the sky at the two exact times when the plane of Earth’s equator is the same as the plane defined by Earth’s revolution around the Sun.

Summer/Winter Solstice: Displays markers for the Summer and Winter Solstices. The **Summer Solstice** is the Sun’s position relative to the stars on the

first day of summer (in the Northern Hemisphere), while the **Winter Solstice** is the Sun’s position relative to the stars on the first day of winter. More precisely, they are the Sun’s positions in the sky at the two exact times when the plane of Earth’s equator is inclined at the largest angle (about 23.5 degrees) to the plane determined by Earth’s revolution around the Sun.

Guides Options: Clicking on the words “XXX Guides” in the **Options** pane will open the Guides Options dialog box for the co-ordinate system in question.

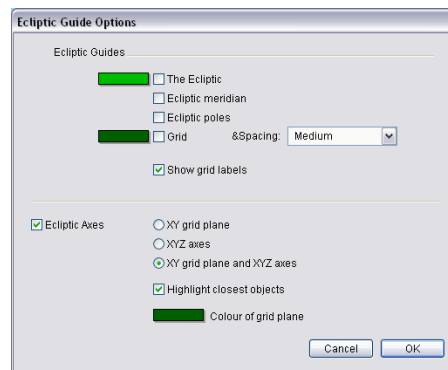

You can change the colour of the markers, gridlines, and reference axes. You can also turn on/off numerical labels for the markers and gridlines.

A dropdown lets you control the spacing of the guides grid, choosing fine (lots of gridlines close together), medium, or coarse (a few lines, widely separated).

The bottom set of controls in the Guides Options dialog box affects the look of the guide axes. You can choose whether to draw just the XY grid plane, just the XYZ

axes, or both. Finally, you can choose to highlight the closest objects. This will give a 3-dimensional view of the position of these objects in relation to the co-ordinate system in question.

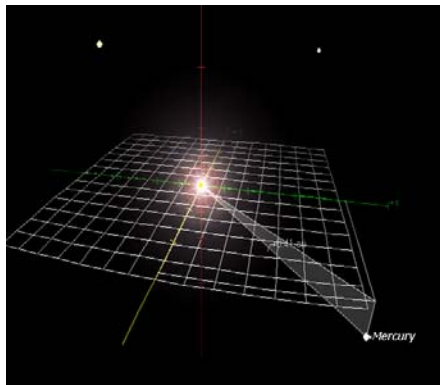

Tip: Any objects that you select (by clicking on the object) will automatically have their position highlighted on the 3-D grid.

Field of View Indicators 1 (Creating an Equipment List)

If you own binoculars or a telescope, you may wonder how the views that you see onscreen in Starry Night Pro Plus match up with what you would see outdoors using your astronomical instrument. Starry Night Pro Plus lets you display an outline onscreen that shows the shape and field of view (FOV) of any of your astronomical instruments. We call these outlines **field of view (FOV) indicators**. Field of view indicators are useful because they show the exact size of the patch of sky that you will be able to see through a given astronomical instrument. Therefore, the

area shown inside the indicator by Starry Night Pro Plus should correspond very well to what you actually see outdoors when you are observing.

In this section, you will learn how to create an equipment list which has information on all of your astronomical instruments. In the next section, "[Field of View Indicators 2 \(Displaying Indicators\)](#)" on page 58, you will learn how to display FOV indicators onscreen for any of these instruments.

Opening the Equipment List: Choose **Edit->Equipment List** from the main menu to open your equipment list. Initially, this list will be blank.

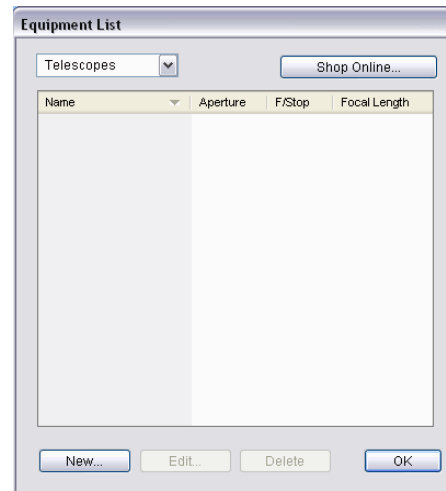

Types of Equipment:

The pull-down menu in the upper left corner of the equipment list displays the different types of astronomical equipment.

Some of these pieces of equipment may be unfamiliar to you.

- *Eyepiece.* For any given telescope, you may have several eyepieces. When viewing the same object through the same telescope, the image that you see will vary, depending on the eyepiece properties. The most important property of an eyepiece is its focal length, which affects the image magnification. Eyepieces with large focal lengths (low magnification) are good for viewing faint deep-space objects. Eyepieces with small focal lengths (high magnification) are good for viewing details on bright objects, such as the Moon or planets.
- *Barlow.* A Barlow lens is a device that sits between your telescope's focuser and eyepiece. It is used to increase the magnification of an eyepiece.
- *Focal Reducer.* A focal reducer is essentially the opposite of a Barlow lens. It reduces the focal length of your telescope, decreasing the magnification of an eyepiece.
- *Finderscope.* A finderscope is a secondary telescope that attaches onto your main telescope. It has a lower magnification and a larger field of view than the main scope, and is used to locate objects in the sky, which you will then view using the main scope.
- *CCD.* A CCD is a camera that is attached to your telescope and used to take digital astronomical photographs.

Adding items to the equipment list: To add your pieces of observing equipment to the equipment list, choose the appropriate equipment category (e.g. "telescopes")

from the pull-down menu in the upper left corner of the Equipment List dialog box, then press the **New** button in the lower left corner. A dialog box will open, which allows you to name your piece of equipment, and enter its relevant information. You can also assign a unique colour for your indicator by clicking on the colourbar to open a colour palette. Once you have entered all of the necessary information, press the **OK** button to save this piece of equipment in your equipment list.

The information that can be entered depends on the type of observing equipment. All of the necessary information should be available in the documentation that came with your equipment. Some of this information is used by Starry Night Pro Plus when it calculates how the field of view indicator will look when drawn onscreen.

The following information fields need to be correct:

Telescope: aperture, f/stop

Eyepiece: focal length, apparent field of view

Barlow: magnification factor

Focal reducer: reduction factor

CCD: imaging area, camera roll angle

Binoculars: measure of width **or** angular field of view

Editing the equipment list: To modify the details of any piece of equipment, open the Equipment List, click on the appropriate piece of equipment, then click the **Edit** button. A dialog box will open, allowing you to modify any details.

Deleting an item from the equipment list:

To remove an item from your equipment list, open the equipment list, click on the appropriate piece of equipment, then click the **Delete** button.

Shop Online: Pressing this button will connect you to a website with options to purchase astronomical equipment.

Field of View Indicators 2 (Displaying Indicators)

 The **FOV** side pane allows you to display an outline onscreen that shows the shape and field of view (FOV) of any of your astronomical instruments. You can also create special indicators that highlight specific objects or areas of the sky.

Indicator List: To see the list of FOV Indicators, open the **FOV** pane. You will see a list of indicators, divided into

telescopes, finderscopes and binoculars. The list will include all of the telescope eyepieces, CCD cameras, finderscopes and binoculars that you added when you created your equipment list (see "[Field of View Indicators 1 \(Creating an Equipment List\)](#)" on page 56 for information on creating an equipment list). If you have not yet created an equipment list, the list of FOV indicators will also be blank.

The name of each indicator and its field of view are shown. The colour of the indicator is displayed to the right of its name.

Big Dob		Edit...
<input type="checkbox"/>	Plossl	19' None
<input type="checkbox"/>	Wide Angle	36' None
Lil' Refractor		Edit...
<input type="checkbox"/>	Plossl	1" None
<input type="checkbox"/>	Wide Angle	2" None
Finderscopes		Edit...
Binoculars		Edit...
Other (All charts)		Add...
Other (This chart)		Add...

Turning indicators on/off: Checking/unchecking the box to the left of the indicator name turns on/off the outline for that indicator. For telescopes (except finderscopes), you need to check a specific eyepiece or CCD, not the telescope itself.



After you have turned an indicator on, you should see the indicator in the main Starry Night Pro Plus sky view at the centre of the screen.

Multiple Indicators: You can turn on more than one FOV indicator at a time. You may wish to make each indicator a different colour to make them easier to distinguish. One situation where you might wish to

display indicators is if you are using a primary telescope and a finderscope.

Tip: To change the colour of an FOV indicator, just click on the colourbar to the right of the indicator name in the **FOV** pane.

Adding a Barlow/Focal Reducer: For your telescope eyepieces or CCD cameras, the size of the field of view indicator will change if you are using a Barlow lens or a focal reducer.

To turn on/off a Barlow lens or focal reducer for given eyepiece or CCD camera, click the area to the right of the indicator's name in the **FOV** pane. Any Barlow lenses or focal reducers that you added to your equipment list will appear in a pull-down menu. Select the appropriate option from the menu.

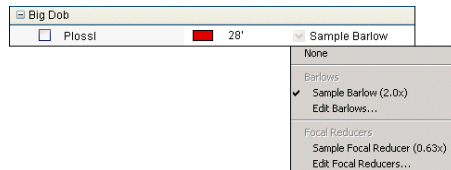

You should see the size of the onscreen indicator change when you turn on or off a Barlow lens or focal reducer.

Adding other indicators: It is possible to display FOV indicators that do not correspond to any of the items in your equipment list. You may wish to do this to highlight specific objects on your screen view or printed charts.

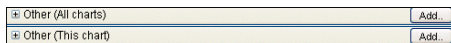

To add one of these indicators, click the **Add** button in the **Other (All Charts)** or **Other (This Chart)** layer in the **FOV** pane. The difference between these two layers is that indicators added to **Other (This Chart)** will automatically disappear from your list of indicators when you adjust the sky view in Starry Night Pro Plus. This is handy if you want to add indicators only to create a specific image, as you will not need to go to the trouble of deleting these indicators after you have created the image.

Once you press the **Add** button, a dialog box opens that allows you to specify the properties for your new indicator. You can choose a name, colour, and field of view for the indicator. Unlike FOV indicators that are associated with an item from your Equipment List (which are automatically centred onscreen), you can also specify the indicator position.

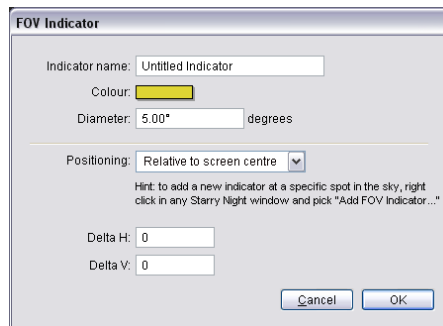

There are three ways to enter an indicator position:

- **Relative to screen centre:** Your indicator will be at a certain offset from the screen centre. The offset is determined by the values that you enter

for “Delta H” and “Delta V”. “Delta H” is the horizontal offset and Delta V is the vertical offset (both in pixels). An indicator with an offset of (0,0) would be directly at the centre of the screen.

- *RA/Dec*: This keeps your indicator centred on a specific right ascension and declination on the celestial sphere.
- *Alt/Az*: This keeps your indicator centred on a specific altitude and azimuth, relative to your local horizon and direction.

Tip: *If you want to centre your indicator on a specific object or area of sky, right-click (Ctrl-click on the Mac) on the object or area of sky and choose **Add FOV Indicator** from the contextual menu that pops up. Choose an RA/Dec position or Alt/Az position. The default co-ordinates for this indicator will be centred on the object or area of sky in question.*

There are several cases where adding specially positioned indicators might come in handy. For example, assume you want to create a star chart that shows you how to “star-hop” from a bright deep space object to a more obscure object. You could add multiple indicators to your Starry Night Pro Plus view (and printed chart), tracing out the path that you would need to follow.

Deleting indicators: You can delete any of your Field of View indicators by double-clicking on the indicator’s name in the **FOV** pane, then clicking the **Delete** button in the dialog box that opens.

Flip

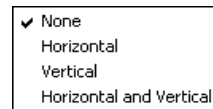

Another way of modifying Starry Night Pro Plus’s screen appearance to match your telescope

is to flip your view. You can flip your view horizontally, vertically, or in both directions, to match what you see through your telescope. You flip your view by choosing **Options->Flip** from the menu. You can then print out charts that match the telescope’s view and use those charts during observing sessions. If you observe the sky with binoculars or the naked eye, you will not need to use this option.

Heads-Up Display (HUD) Options

In “[Identifying Objects In The Sky](#)” on page 21, you learned that pointing the cursor at an object onscreen causes Starry Night Pro Plus to display the object’s name, constellation and distance. This feature is known as the Heads-Up Display (HUD). You can change the look of the HUD and also change the information fields that it displays, by choosing **Preferences** from the **File** menu (Windows) or the Starry Night Pro Plus menu (Macintosh) and selecting **Cursor Tracking (HUD)** from the dropdown in the top left corner of the Preferences dialog box.

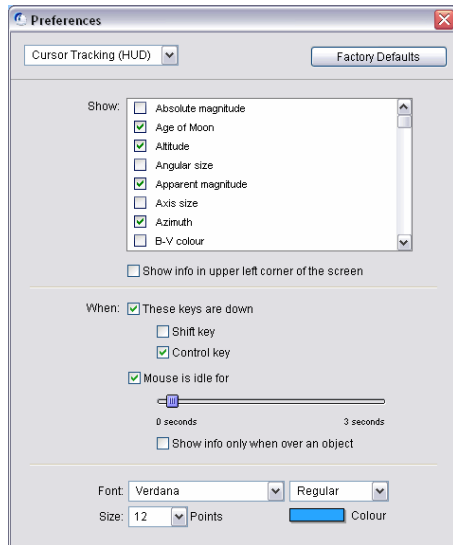

You can set the HUD to display information only when you are holding down a certain key. This is useful if you find that the HUD information appears too frequently and gets in your way. You can also avoid this problem by moving the “Mouse is idle for...” slider farther to the right. This slider controls how long the cursor must be pointing at an object before the HUD information is displayed.

Unchecking the “Show info only when over an object” option causes the HUD information to appear even when you point the cursor at the black background sky. This can be useful in determining the co-ordinates of any position in the sky.

A long list of information fields gives you control over which object information is displayed, including name, magnitude, distance, and so on. You can also choose the colour in which you want to display

these information fields. If you wish, you can draw each piece of information in the HUD with a different colour.

Finally, you can choose the font, style, and size of the text in which the HUD information is displayed.

Tip: You can choose to display the HUD information on the upper left side of the screen instead of directly beneath the object, by checking the “Show info in upper left corner of screen” box.

OpenGL Options

OpenGL offers improved graphics on computers whose video hardware supports it. You can access the OpenGL preferences by choosing **Preferences** from the **File** menu (Windows) or the **Starry Night Pro Plus** menu (Macintosh) and selecting **OpenGL** from the dropbox in the upper left corner of the Preferences dialog box. The OpenGL dialog box allows you to select a number of options.

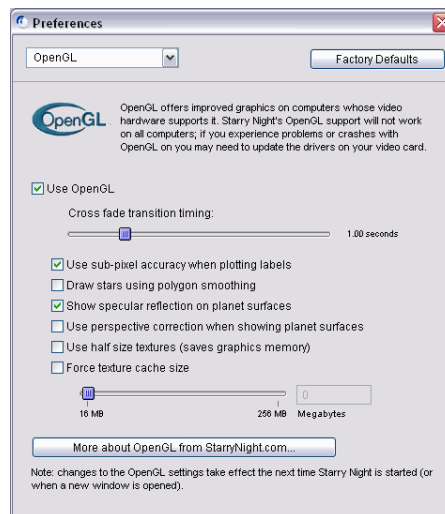

Cross fade slider: Rather than jumping straight into a new scene, instantly load a new Starry Night File (SNF) or label an object, you can add a fade 'break' between actions that change your sky view. Think of it as the fade-in/fade-out effect between images in a photo slideshow. Use this slider to control the cross fade transition timing between actions in Starry Night Pro Plus.

Use OpenGL: Checking this option will enable OpenGL if your video card supports it. If for some reason, you have an OpenGL graphics card but do not wish to run the OpenGL version of Starry Night, uncheck this box.

Use sub-pixel accuracy when plotting labels: Sub-pixel accuracy gives labels a smooth feel as they move on the screen. However, depending on your video card, this can cause labels to flicker.

Draw stars using polygon smoothing: Some video cards have trouble doing what's called polygon smoothing and this can cause "blocky stars". By default, polygon smoothed stars are turned off on the PC and turned on on the Mac. If you are experiencing the "blocky star" effect on the Mac you can try turning this feature off. On the PC, if your card supports it, turning this feature on can improve the speed at which stars are drawn; if your card doesn't support it, it can result in stars being drawn slower or having a blocky appearance.

Show specular reflection on planet surfaces: Realistically models the Sun's glare on planet surfaces.

Use prespective correction when showing planet surfaces: Corrects for prespective when viewing planet surfaces.

Use half size textures: Checking this option will save on video graphics memory and should improve performance on slower computers or video cards with less than 32 MB of memory.

Force texture cache size: Specifies the amount of memory cached by your video card.

Tip: If you set the texture cache to only 16 MB, it automatically sets the "use half size textures" option.

Number Formats

You can change the number format for the information displayed by the HUD by choosing **Preferences** from the **File** menu (Windows) or the Starry Night Pro Plus menu (Macintosh) and choosing **Number Formats** from the dropbox in the upper left corner of the Preferences dialog box.

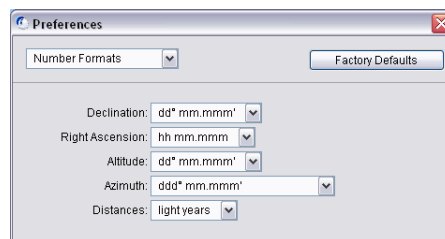

There are a number of different formats in which declination, altitude, right ascension, and azimuth can be displayed, and you can choose appropriate formats

for each of these options using the dropboxes.

- **d**: degrees
- **m**: minutes
- **s**: seconds

The number of occurrences of each letter indicates the number of decimal places. For example, “dd mm.mmm” indicates that degrees will be displayed by up to two digits, with minutes being displayed by up to two digits rounded off to three decimal places — $25^{\circ} 30.123'$.

For distances, you can choose to view the distance between you and any celestial object in either light years or parsecs. One **parsec** is equal to about 3.26 light years.

White Sky Mode

You learned how to print star charts in “[Printing Star Charts](#)” on page 27. Starry Night Pro Plus also allows you to simulate printed starcharts on your screen, by choosing **Options->White Sky** from the menu. This displays a negative image of your Starry Night Pro Plus view, reversing the colours of objects and labels. Stars are represented by dark circles on a white background.

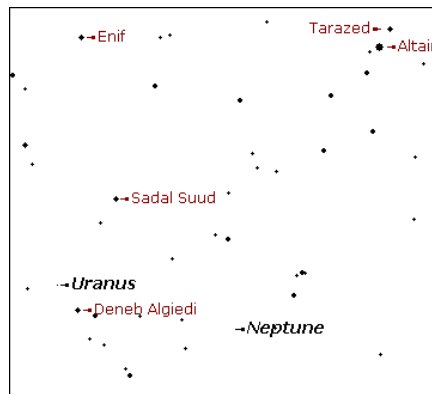

Note: Options->White Sky differs from Options->Presets->Print Settings because it does not use Starry Night Pro Plus's special print settings, it just displays a negative image using your existing settings.

Night Vision Mode

Selecting **Night Vision** from the **Options** menu instructs your monitor to dim its display red. Night Vision mode is suitable for outdoor, night-time viewing, as it helps to preserve dark adaptation when you look into your computer's display.

Because of the control Night Vision must exert over your computer display, not all computers will support it.

Adjusting brightness: You can adjust the brightness of night vision mode by choosing **Preferences** from the **File** menu (Windows) or the Starry Night Pro Plus menu (Macintosh), selecting **Brightness/Contrast** from the dropdown in the upper left corner of the Preferences dialog box, and adjusting the Night Vision slider in this dialog box.

Turning night vision off: If you are in Night Vision mode, choose **Options->Night Vision** from the menu to turn night vision off.

Full Screen Mode

Starry Night Pro Plus has two menu options that allow you to hide the screen controls. Selecting **View->Hide All Controls** will hide the side panes, the toolbar, and the button bar (Windows only). Selecting **View->Fullscreen** hides the main menu, the scrollbars, and the window frame. By using these two options together, you hide all controls and menus, for a full screen view of the sky. Even with all controls turned off, you can still move around the sky using the many keyboard shortcuts available, such as the arrow keys. For a complete list of shortcuts, see "[Keyboard Shortcuts](#)" on page 179.

***Tip:** Once you are in full screen mode, you will need to find your way back out! Press the **F7** key to restore the main menu, and then choose **View->Show All Controls** to restore the other controls.*

Saving Your Settings

Now that you know all of the features for adjusting the appearance of the sky, you may wish to make some changes to Starry Night Pro Plus's default settings. For example, you may want Starry Night Pro Plus to always open with daylight turned off. Choosing **Options->Save Current Options as Default** will save all of your appearance settings so that Starry Night Pro Plus will use these settings whenever you start the program or open a new window. This allows you to set up Starry Night Pro Plus to look exactly the way you like, every time you use the program.

Restoring Default Settings. Choosing **Options->Presets->Default** will restore all of the settings in Starry Night Pro Plus to the default values you have chosen (or the built-in default settings, if you have never used the **Save Current Options as Default** option).

Multiple Settings: You may wish to create a set of appearance settings that is not used as the default. To do this, set Starry Night Pro Plus up the way that you want, then choose **Options->Save Preset...** from the menu. This will open a dialog box that allows you to name your new settings files. Any settings files that you create can then be turned on from the **Options->Presets** menu.

Customizing Print Settings: You may wish to modify Starry Night Pro Plus's default print settings. To do this, first apply the default print settings by choosing **Options->Presets->Print Settings** from the menu. Next, make any changes to these settings. Finally, choose **Save**

Preset... from the **Options** menu and click on the file "Print Settings.sno" in the Save dialog box that opens. This will replace Starry Night Pro Plus's default print settings with your own.

Global Preferences. Certain aspects of Starry Night Pro Plus are treated differently than your appearance settings (which you save by choosing **Options->Save Current Options as Default**). These aspects are called global preferences. When you change a global preference, the change will be saved automatically (there is no need to choose **Options-> Save Current Options as Default**). All of the options in the **Preferences** menu are global preferences.

Tip: You can restore the global preferences which initially accompanied Starry Night Pro Plus by choosing **Preferences** from the **File** menu (Windows) or the Starry Night Pro Plus menu (Macintosh) and pressing the **Factory Defaults** button in the Preferences dialog box.



Chapter 4

Sky Data

This chapter will show you how to use several different Starry Night Pro Plus features and functions that teach you more about the night sky and give you more information about astronomical events and the sky in general. In the next chapter, “[Object Databases](#)” on page 79, you will learn how to access information about specific objects.

***Note:** Some of the features in this chapter require an Internet connection. If you are not connected to the Internet when you try to access these features, Starry Night Pro Plus will try to connect you. If you do not have Internet access, you will not be able to make use of these features. All of the features in the **LiveSky** menu require an Internet connection. If you are using a feature that requires downloading information from the Internet, and the download is going too slow, you can choose **LiveSky->Stop Downloads** to abort the download.*

SkyGuide

Dozens of interactive multimedia tours await you in the **SkyGuide** pane. These in-depth experiences reveal the fascinating science and history of the solar system, the stars, the galaxies, the beginning of time, and the fate of the universe. It also includes daily headline news on astronomy and step-by-step instructions on how to use the most common Starry Night Pro Plus features.

There's no interface to learn: it works just like a web browser!

As you and SkyGuide explore together, you will learn tips for navigating the sky, fun facts of the solar system, seasonal tours of the sky, and much, much more. Throughout this multimedia matrix you'll discover images and movies to enhance the experience.

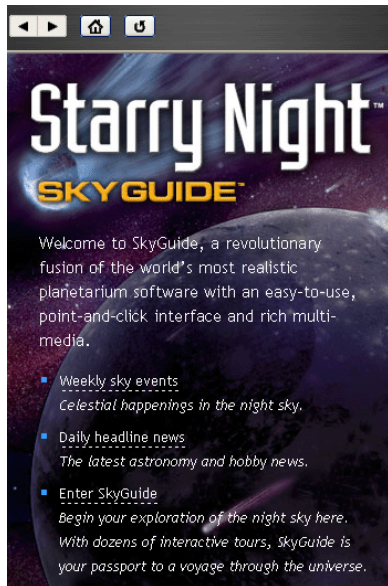

This section highlights some of the main features in SkyGuide.

 Click on the tab named SkyGuide to open the **SkyGuide** panel.

From the home SkyGuide page you can select five main options:

Weekly sky events: Takes you to a listing of all the major celestial events for the upcoming week.

Daily headline news: The latest astronomy and hobby news. This is a page devoted to amateur astronomers and space enthusiasts, written by professional space journalists. It is updated daily and has lots of skywatching tips, plus topical stories on astronomical events (new comets, meteor showers, planet conjunctions, and much more). Many of the stories are illustrated with graphics created with Starry Night Pro Plus. An internet connection is required to view this content.

Enter SkyGuide: Begin your exploration of the night sky here. This link will take you to dozens of interactive tours - your passport to a voyage through the universe.

Starry Night features: Highlights the main features of your program. We highly recommend that you read through this section.

Starry Night basics: Review the basic controls and functions in Starry Night Pro Plus.

To start exploring the main SkyGuide content, select the **Enter SkyGuide** link. The SkyGuide menu is divided into seven

major categories:

Welcome Tour: A self-running guided introduction to Starry Night and the things you can do.

Quick Find: Find a planet, star, constellation and other interesting objects. These lists of objects are usually organized by season, letting you know when they can be best observed.

First Night Out: An introduction to the night sky and how to navigate your way around.

Night Sky Tours: Guided tours of selected objects in the night sky. Take a seasonal tour of the night sky or explore the images taken by space observatories.

Our Solar System, the stars and our galaxy: An introduction to objects in our solar system and beyond. This section tells you what to look for and how to locate them in the night sky.

Record holders: What is the largest planet in our solar system? Which one is the hottest? Find out the answers in record holders.

Dictionary: A list of the most common astronomical terms.

We suggest you start with the **Welcome Tour** and then explore the other sections of SkyGuide. Have fun browsing!

SkyCalendar

The SkyCalendar is your portal to weekly astronomical events, solar and lunar eclipses, Moon phases, regional star parties and observation logs. You can also import, view and even create your own calendars (using the standard vCalendar format). For example, you can create a calendar of local events and share them with other members in your club. See “[Adding Calendar Events](#)” on page 143 for instructions on adding your own events to the SkyCalendar.

 To open the SkyCalendar, click on the **SkyCalendar** side pane.

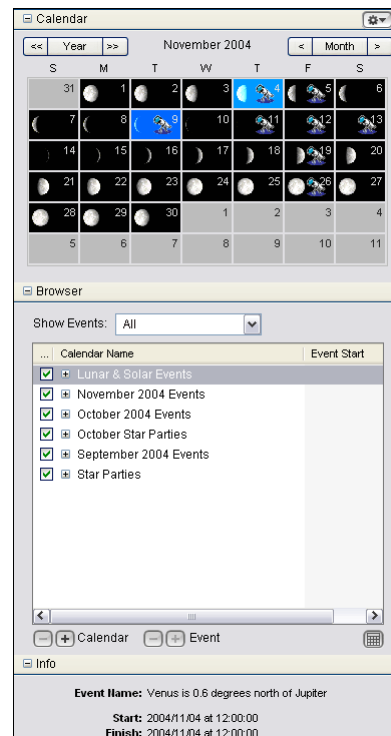

Expand the **Calendar** layer at the top of the pane to view a clickable monthly calendar with Moon phase information.

Expanding the **Browser** layer will list all the event calendars available. The **Info** layer describes the calendar events in detail.

Viewing a calendar event: The Browser layer lists the calendars that come with Starry Night Pro Plus. Each calendar has a name such as Lunar & Solar Eclipse Events.

You can click on any calendar name to learn more about that calendar. The information will be displayed in the Info layer.

 To view a calendar event for any of the calendars listed, click on the expand icon to the left of the calendar name. This will display a chronological listing of all the events for that calendar. Clicking on an event will highlight it and display the details and other options for the event.

***Note:** Calendar events are updated frequently. To download the latest event data available select **LiveSky->Update Comets/Asteroids/Satellites** from the main menu.*

Each event contains the following information fields.

Event name: The name of the calendar event.

Start/Finish: The start and finish times for the event.

Location: The location of the event.

URL: An Internet link with additional information about the event.

Description: A detailed description of the event.

Depending on which calendar event you select, you may see one of the following control buttons.

Web: An option when viewing an upcoming event. If an Internet link with additional information about the event is available, you can click on this button to open your web browser.

View Event: An option when viewing an upcoming event. Clicking this button will display the celestial event on the main sky window.

Home View: An option when viewing lunar and solar eclipse events. Places you at the event time looking in the proper direction, as seen from your home location. If the event is not visible at all from your location at this time, this option is grayed out.

Best View: An option when viewing lunar and solar eclipse events. Places you at the best time and place to watch the event. For example, selecting Best View for a solar eclipse places you on the surface of the Moon.

Edit Log: An option when viewing log events. Allows you to edit your log entry and make changes.

Centre Target: An option when viewing log events. This adjusts your view so that the object in your log is placed in the centre of the screen.

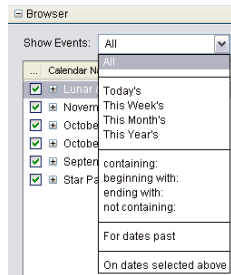

By default Starry Night Pro Plus lists all calendar events. You can also select to only display events for this week, this month, this year or even just past events. To customize the

events shown in the Browser layer, select an option from the **Show Events** dropdown.

Searching for an event: If you are interested in finding a specific event, such as a lunar eclipse or an occultation, click on the **Show Events** dropdown on the upper left of the Browser layer and select one of the find options in the menu. You can select to search for events that contain, begin with or end with. If you want to exclude a class of events, select **not containing**.

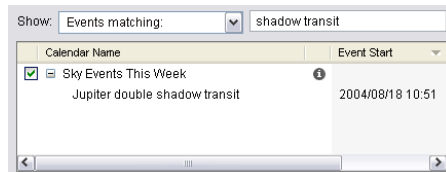

Browsing events with the Moon phase calendar: The Moon phase calendar offer a quick way to glance at Moon phase information for any month of the year. To change the month and year displayed on the moon phase calendar, use the year and date buttons immediately above the Moon phase calendar.

You can double-click on a date you are interested in on the moon calendar, and the date in Starry Night Pro Plus will switch to that date.

Tip: You can select multiple dates on the Moon phase calendar by holding down the Shift key on your keyboard when clicking on subsequent dates.

Calendar icons: Some dates on the Moon phase calendar will have small icons. These icons are there to let you know of any events happening on that date. Clicking on any date with an icon, will display the details about the event in the Info layer.



The log icon lets you know you have a log entry for that date.



The telescope icon symbolizes an interesting celestial event or star party.

You can toggle the icons displayed on the Moon phase calendar on and off by using the Calendar layer options button to the right of the Calendar layer name.

Lunar & Solar Events Calendar: The events in this calendar fall into several different categories you might not be familiar with.

Total Solar Eclipse: An eclipse of the Sun where the Moon completely covers the Sun.

Annular Solar Eclipse: An eclipse of the Sun where the Moon passes directly in front of the Sun, but does not completely cover it. At the eclipse's peak, a ring of sunlight still shines around the Moon's edges.

Partial Solar Eclipse: An eclipse of the Sun where the Moon covers only part of the Sun. The sky does not darken noticeably during a partial eclipse.

Total Lunar Eclipse: An eclipse of the Moon where Earth crosses between the Sun and Moon, blocking sunlight from reaching any of the Moon's surface. During a total eclipse, the Moon darkens slightly and takes on a reddish colour.

Umbral Lunar Eclipse: An eclipse of the Moon where Earth crosses between the Sun and Moon, blocking sunlight from reaching only part of the Moon's surface. This part will appear darker than the rest of the Moon.

Penumbral Solar Eclipse: An eclipse of the Moon where Earth crosses between the Sun and Moon, but only partially blocks the Sun's light. Because some light still reaches all parts of the Moon, the Moon does not darken noticeably during a penumbral eclipse.

***Note:** The list of Lunar & Solar Events is not customized for each location on Earth. This means that not every event listed will be visible from your location. A total solar eclipse, for example, may appear as a partial eclipse from your location, or may not be visible at all. Use Starry Night Pro Plus to help you find out if an event is visible from your location.*



***Tip:** If an eclipse is not visible from your location, select **Best View** to view from the Moon. Zoom in to see which areas of Earth are seeing a partial eclipse (anywhere inside the large shadow) and which areas are seeing a total eclipse (anywhere inside the tiny circle in the middle of the shadowed area). Then stop time, right-click the mouse (**Ctrl**-click on the Mac) on an area inside the smaller circle, and click **Go There** from the popup menu. This will change your location to the exact spot on Earth where you clicked the mouse, so you can watch the eclipse from Earth.*

DVD Movies

Over an hour of multimedia videos are included with Starry Night Pro Plus on a separate standalone DVD - "SkyTheater". These videos explore topics that range across the entire field of astronomy, from observing satellites to hunting comets. The videos will help you learn more about astronomy, and will increase your enjoyment of Starry Night Pro Plus.

LiveSky Pane

Although Starry Night Pro Plus has a wealth of built-in astronomical information, much more information exists on the Internet. LiveSky is a gateway to the rich resources of the Internet. You can use LiveSky to locate information on the Internet for any object, or to access live, up-to-the minute data and images for certain celestial phenomena. This section shows you how to use LiveSky to access live images for celestial phenomena.

“[LiveSky.com Object Database](#)” on page 96 will show you how to use LiveSky to locate Internet information for specific objects.

 Open the Livesky side pane to access live images.

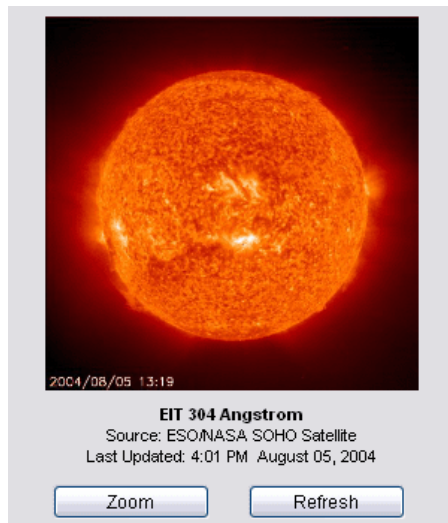

At the top of the open **LiveSky** pane will be an image. Beneath the image is

information about the image, such as its source and date. Beneath the image information are two buttons.

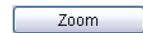
 Clicking this button opens the image in a new, larger, window.

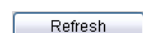
 Clicking this button causes Starry Night Pro Plus to begin downloading an up-to-date image from the Internet.

Accessing Images: You choose which image will be displayed in the **LiveSky** pane by expanding one of the layers listed beneath the image, and then clicking on an image name.

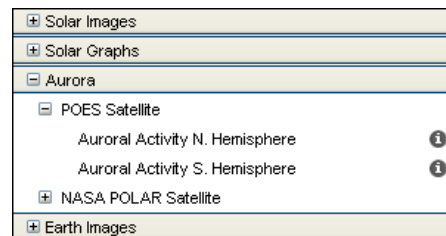

Clicking on an image name will display the most recently downloaded version of this image. It will **not** attempt to download an up-to-date version of the image - you need to press the **Refresh** button to do this.

 Clicking the information icon to the right of an image name will display a brief description of the image.

Types of Images: LiveSky can provide you with up-to-date images of many different celestial phenomena: images of the Sun as seen through different filters and at different wavelengths, plots of the sun's electromagnetic activity, images of

auroral activity (northern and southern lights) in Earth's atmosphere, and satellite imagery of Earth. As more types of live planetary images become available online, links to these images will be added to LiveSky.

Status Info

Status

The **Status** side pane provides a handy summary of all of the general information about your sky view - for example, your viewing location, time, and viewing direction. All of the information in the **Status** pane is dynamic - if you change your view onscreen (for example, by changing your time or viewing direction), the fields in the **Status** pane will automatically update to reflect the new view.

The information displayed falls into four areas: general information, time information, location information, and a Hertzsprung-Russell diagram.

*Note: Some of the fields in the **Status** pane are only useful to specialists. These fields are marked with three asterisks (***) and you should feel free to skip over the descriptions of these fields.*

1 General Information:

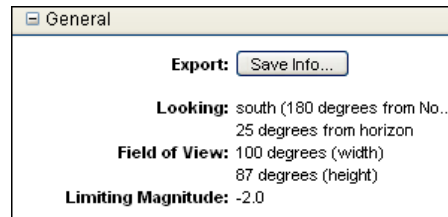

Export: Clicking the **Save Info** button will export the information in the **Status** pane to a text file.

Looking: The direction in which you are viewing. Both the distance from the horizon and the compass direction are listed.

Field of View: The exact width and height of your current field of view.

Limiting Magnitude: The magnitude of the dimmest object visible in your current view. Magnitude is a measure of the brightness of objects and is discussed in [“Magnitude” on page 93](#). As you zoom in to smaller fields of view, Starry Night Pro Plus automatically shows dimmer objects, or in other words, increases the limiting magnitude.

2 Time:

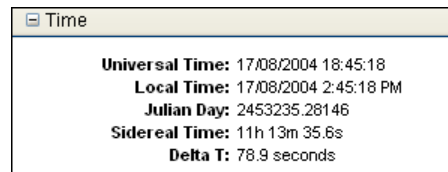

Universal Time: This field displays the **Universal Time** of your current view. Because of time zones, an astronomical event (such as a lunar occultation) could take place at any of 24 different times, depending on your location. To avoid confusion, astronomers often report event times using a standard time known as **Universal Time**, which is the same everywhere in the world. Universal time is equal to the local time in Greenwich, England (without Daylight Saving Time), 5 hours ahead of Eastern Standard Time.

Local Time: The local time of your current view.

*****Julian Day:** The Julian Day is another astronomical time concept, used by astronomers to avoid the problems resulting from historical calendar changes. The Julian Day is simply the number of days that have elapsed since noon, January 1, 4713 B.C. Fractions of days are given in decimal values. For example, the Julian day 2451544.5 is 2 451 544 days and 12 hours after noon, January 1, 4713 B.C., which happens to be midnight on Dec. 31, 1999!

Tip: If you want to set the date in *Starry Night Pro Plus* to a specific Julian day, open the pull-down menu to the immediate right of the date/time display in the toolbar and choose **Set Julian Day** from the menu.

*****Sidereal Time:** The local sidereal time of your current view, which ranges from 0 hours to 24 hours. Sidereal time measures the rotation of Earth with respect to the background stars, not the Sun. A sidereal day is about 4 minutes shorter than a solar day. Astronomers find sidereal time helpful because objects with a right

ascension equal to the sidereal time are crossing the local meridian at their highest point in the sky, and this is often the best time to observe the object.

*****Delta T:** Delta T measures the difference between terrestrial time (aka ephemeris time) and Universal time. Historians use delta T to date historical events precisely using solar eclipses.

3 Location:

Location	
Location:	Toronto, Canada
Latitude:	43° 39.900' N
Longitude:	79° 24.483' W
Heliocentric X:	0.83107 au
Y:	-0.57787 au
Z:	3357 km
Distance from Sun:	1.01223 au
Angle from Ecliptic Plane:	4.5728 arcseconds
Phi:	325.19 degrees

Location: The name of your current viewing location (usually a city name).

Latitude/Longitude: The latitude and longitude of your current viewing location.

*****Heliocentric X, Y, Z:** Heliocentric co-ordinates reference your position in space with respect to the Sun. Heliocentric co-ordinates of (0, 0, 0) would place you at the center of the Sun. The X and Y co-ordinates mark your position along the ecliptic plane (the plane of Earth's orbit around the Sun). The Z co-ordinate indicates your distance from the ecliptic plane. Earth travels along the ecliptic plane, so if you are on Earth's surface, your heliocentric Z value will be close to 0. Heliocentric co-ordinates are given in **astronomical units (AU's)**. 1 AU is the

average distance between Earth and the Sun, about 150 000 000 km.

*****Distance from Sun/Angle from Ecliptic Plane/Phi:** Another set of heliocentric co-ordinates, using angular measures instead of X, Y, Z co-ordinates. Phi specifies the angle along the ecliptic plane, with the zero point being the position of Earth on the autumnal equinox.

4 Hertzprung-Russell:

Expand the Hertzprung-Russell layer to view a special kind of graph known as an **H-R (Hertzprung-Russell) diagram**.

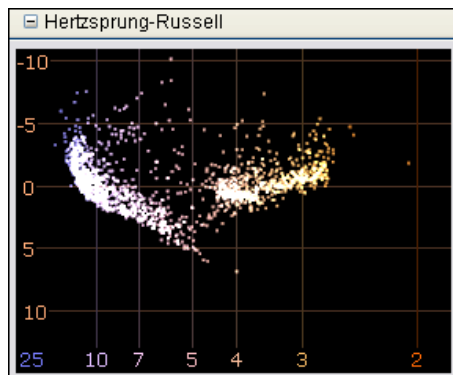

An H-R diagram tells us about a star's age and its mass. Each dot on the diagram represents a star. The diagram plots star luminosity (amount of light & energy emitted by the star) on the vertical axis versus star temperature on the horizontal axis. Young stars which are still burning hydrogen in their cores are found in the "Main Sequence", the curve along the left side of the graph. The larger and heavier a star is, the farther it will be to the upper left along this curve. Older stars in the "red giant" phase of their life are no longer on the main sequence, and will be found in

the upper right corner of the H-R diagram. Finally, "white dwarf" stars will be found along the bottom left of the H-R diagram, beneath the main sequence.

The stars plotted in the H-R diagram are the same stars shown onscreen in the main window. You can click on any star in the H-R diagram, and Starry Night Pro Plus will draw a circle around this star on the main window, allowing you to identify it. This makes it easy to identify stellar oddballs, such as white dwarfs, supergiants, and extremely massive main sequence stars. Conversely, you can point the cursor at any star in the main window, and Starry Night Pro Plus will highlight this star's position (with a red dot) on the H-R diagram.

Tip: The H-R diagram is fully dynamic. If you scroll around the screen or change your field of view, the stars shown onscreen will change, and the H-R diagram will update to plot these new stars.

H-R Diagram Options:

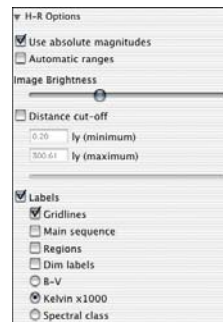

Expand the H-R Options layer beneath the H-R diagram to access options that affect the appearance of the diagram.

Use Absolute Magnitudes: Unchecking this option will plot apparent magnitude

instead of absolute magnitude on the vertical axis.

Automatic ranges: Checking this option will cause Starry Night Pro Plus to select the smallest possible ranges for the X and Y axes that still manages to include all stars visible onscreen.

Image Brightness: This slider controls how bright the star dots in the H-R diagram are drawn.

Distance Cut-Off: This plots only those stars with distances from Earth that lie between the minimum and maximum distances that you specify.

Labels: Unchecking this option draws a blank graph with no labels. Checking this option allows you to turn on any of the label options listed below.

Gridlines: Draws gridlines from the vertical and horizontal axes.

B-V: Uses a stars B-V colour as the field along the horizontal axis. Hotter stars have a lower B-V value.

Kelvin X 1000: Plots star temperature (in thousands of degrees Kelvin) along the horizontal axis. Degrees Kelvin are equal to degrees Celsius + 273.

Spectral Class: Plots star spectral class along the horizontal axis.

Main Sequence: Draws a line representing stars on the main sequence. Any star that appears close to this line is probably a main sequence star (a star that is still burning hydrogen fuel).

Regions: Labels the areas of red giants, white dwarfs, and main sequence stars.

Note: White dwarfs are very dim and few are in Starry Night Pro Plus's star catalogues (the Hipparcos/Tycho-2 catalogues), so few will be found in Starry Night Pro Plus's H-R diagrams.

Dim Labels: Draws the diagram labels much dimmer than the stars.

Downloading Photographic Images

Starry Night Pro Plus shows over 17 million celestial objects, but this is only a tiny fraction of the stars and objects that can be seen from Earth using telescopes.

On the Internet, the Space Telescope Science Institute (STScI) hosts a very large database, called the Digitized Sky Survey (DSS). This survey contains large, high-resolution pictures of the entire night sky. The database is so large that it is distributed on a few hundred CD-ROMs. Starry Night Pro Plus makes it easy to look at the thousands of galaxies, nebulae, and other astronomical phenomena that are contained in this database.

The STScI offers an online form you can fill out to request a picture of the sky. Starry Night Pro Plus makes this process considerably easier. Just zoom in on the part of the sky that you want an image of, and select

LiveSky->Show Photographic Image.

Getting a picture from the Digitized Sky Survey to your browser can take up to a few minutes, so you have to be patient. The reason for the delay is that the Digitized Sky Survey's computer has to

assemble your request from its extensive database.

Tip: You can only download Digitized Sky Survey images when your field of view is between about 1.5 arcminutes and 30 arcminutes. If your field of view is outside this range, this menu item will appear greyed out.

Example: Viewing the Horsehead Nebula using the Digitized Sky Survey.

- 1 Open the **Find** pane and type in "horsehead". Starry Night Pro Plus should list the Horsehead Nebula.
- 2 Double-click on the Horsehead Nebula's entry in the list, to centre on this object.
- 3 Now use the zoom buttons in the toolbar to zoom in to a field of view of about 20' (20 arcminutes), so that the Horsehead Nebula almost fills the screen.
- 4 Choose **LiveSky->Show Photographic Image** to obtain an image of the Horsehead Nebula from the Digitized Sky Survey. The new image will open in your web browser.

In this example, we used the Digitized Sky Survey to load an image of an object which Starry Night Pro Plus already had an image for. You would be more likely to use the Digitized Sky Survey to download images of areas of the sky for which Starry Night Pro Plus does not have a detailed image. One way to explore with the Digitized Sky Survey is to turn on the NGC/IC database or the Galaxies database and look for an interesting cluster of galaxies. Zoom in on a promising cluster and then request the Digitized Sky Survey image for a detailed view.

Tip: After you have loaded an image from the Digitized Sky Survey, you can paste it in Starry Night Pro, and it will remain there every time you run the program. For more information, refer to "[Adding Images from the Digitized Sky Survey](#)" on page 156.

Online Telescope Imaging

The Digitized Sky Survey allows you to download images of any section of the sky from an image database. These images are several years old. Another feature actually allows you to capture live photographic images of the sky, by directing a remote telescope and camera over the Internet! Unlike any of the other features in Starry Night Pro Plus, a small fee is charged to capture images.

Selecting **LiveSky->Online Telescope Imaging** from the main menu will open a web page with instructions on requesting photographic images.

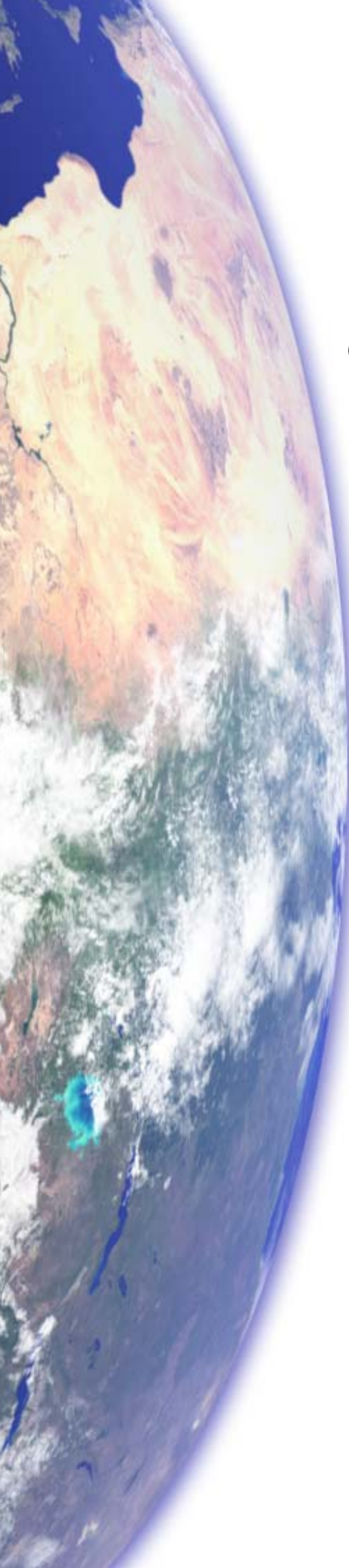

Chapter 5

Object Databases

This chapter will show you how to learn more about galaxies, meteor showers, planets, and all of the other marvelous denizens of the night sky. You will first learn about all of the different object databases included in Starry Night Pro Plus. Next, you will learn how to get more information about any of the objects in these databases.

***Note:** Some of the features in this section require an Internet connection. If you are not connected to the Internet when you try to access these features, Starry Night Pro Plus will try to connect you. If you do not have Internet access, you will not be able to make use of these features. All of the features in the **LiveSky** menu require an Internet connection. If you are using a feature that requires downloading information from the Internet, and the download is going too slow, you can choose **LiveSky->Stop Downloads** to abort the download.*

Introduction to Databases

Starry Night Pro Plus includes literally millions of celestial objects, from dozens of different databases.

Accessing Databases: As you learned in chapter 3, “[Appearance of the Sky](#)”, you can use the **Options** side pane to turn databases on/off, turn their labels on/off, or modify the database display options. All of these functions can also be accessed from the main menu, by choosing **View**, **Labels**, or **Options**, respectively.

We'll now briefly describe each of the databases included in Starry Night Pro Plus. The databases in your version of Starry Night Pro Plus may be slightly different from those listed here, as we are continually updating and adding new databases. As you learned in “[Options Pane](#)” on page 32, databases are organized in a layered framework, based on their distance from Earth.

The three major database layers are:

- 1 Solar System
- 2 Stars
- 3 Deep Space

Databases 1 (Solar System)

These databases are for objects that are inside our solar system.

Satellites: This refers to any man-made body orbiting our Earth. Most satellites fall into two distinct types of orbits: **near-Earth orbits** or **geosynchronous orbits**. Satellites in near-Earth orbit move

much more rapidly than Earth rotates, so they move over a large slice of the Earth's surface. Geosynchronous satellites are much farther from Earth. They move at exactly the same speed as Earth rotates, so they stay directly above the same point on Earth's surface at all times. Starry Night Pro Plus includes about 150 satellites. Satellite data needs to be updated regularly. See “[Database Updates](#)” on page 85 for information on updating satellite data.

Meteor Showers: This database marks the positions of the major meteor shower **radiants**. The radiant is the point in the sky where all meteors from a given meteor shower appear to be coming from. Meteor showers are formed by comets that come close to the Sun. Heat from the Sun causes dust and rock to break off the comet and gather into a collection of debris that moves along the comet's orbital path. If Earth's orbit crosses this path, there is a meteor shower as the dust particles burn up in Earth's atmosphere. Each meteor shower happens at about the same time each year. This database uses data from the International Meteor Organization and was created by Stephen Hutson.

Asteroids: Small, rocky bodies that are too small to be planets. Most asteroids lie in the “asteroid belt”, a region of space between the orbits of Mars and Jupiter. Asteroid data needs to be updated regularly. See “[Database Updates](#)” on page 85 for information on updating asteroid data.

Comets: These are the small balls of rock and ice which revolve around the sun. Comets have very elliptical orbits, meaning their distance from the sun varies

greatly with time. Comets are usually far away from the Sun, out beyond the orbit of Pluto, too dim to see. Once in a long while, they come close to Earth and the Sun, picking up speed and getting brighter. Starry Night Pro Plus includes about 150 comets, including some great comets of yesteryear such as Halley and Hale-Bopp. Comet data needs to be updated regularly, so that any bright new comets are added to Starry Night Pro Plus's database. See "[Database Updates](#)" on page 85 for information on updating comet data.

Planets/Moons: The Sun, the nine major planets that orbit the Sun, and all of the moons of these planets. In the past few years, many new small moons have been discovered around the outer planets. Starry Night Pro Plus includes all of the moons that were known at the time of release. If any new moons are discovered in the future, data for these moons will be available on our website. Choose **View->Check For Program Updates** to see if any new data is available.

Databases 2 (Stars)

This includes not only stars, but all objects that are outside of our solar system, but still inside our galaxy, the Milky Way.

Milky Way: The band of our Milky Way, which stretches across the night sky. The misty band of illumination that we see is actually the combined light of millions of stars. It is possible to adjust the brightness of the Milky Way.

Pulsars: A catalogue of more than 700 pulsars. Pulsars are neutron stars, former supergiants that have been compressed

into spheres with diameters of only a few tens of kilometres. Created by Ulf Teras.

Stars: A star is any body which burns or once burned hydrogen fuel. The energy and light produced in stars comes from the fusion of hydrogen atoms. As stars grow older, they use up their supply of hydrogen and have to find other sources of energy. When they reach this point, they become either red giants or supergiants, depending on their size. As they continue to use up energy, stars eventually become either white dwarfs or, in the case of very massive stars, neutron stars or black holes.

The star database in Starry Night Pro Plus is actually a compilation of 3 databases: the Hipparcos catalogue, the Tycho-2 catalogue, and the USNO-A2 catalogue.

The Hipparcos and Tycho-2 catalogues come from a European Space Agency project to determine the distance to our nearest stars. The Hipparcos catalogue has about 100 000 stars and the Tycho-2 catalogue has about two million. Find out more about these catalogues on their official web page: <http://astro.estec.esa.nl/SA-general/Projects/Hipparcos/hipparcos.html>

Starry Night Pro Plus uses the USNO-A2 star database for dim stars not included in the Hipparcos or Tycho catalogues. About 75 million stars as dim as 15th magnitude can be accessed. These stars will only be visible if you chose the "Full Install" or the "Custom Install" options when you installed Starry Night Pro Plus.

The entire USNO-A2 star database contains 500 million stars! This database is far too large to fit on a DVD, so Starry

Night Pro Plus allows you to download portions of this database from the Internet. See “[Adding Objects 3 \(Stars\)](#)” on page 152 for more information.

***Tip:** Our Sun is an ordinary star. However, in Starry Night Pro Plus, it is a member of the “Planets/Moons” database, not the “Stars” database.*

Databases 3 (Deep Space)

This includes all objects outside of our galaxy. It also includes databases that include objects both within and outside of our galaxy. For example, the Messier catalogue includes globular clusters, which are inside our galaxy, but it also includes other galaxies, so it is classified in the “Deep Space” category.

Messier Objects: This category includes the 110 Messier objects, originally catalogued by French astronomer Charles Messier and colleagues in the late 1700’s. Messier was trying to identify all “fuzzy” deep space objects that might be mistaken for comets. The Messier objects are a mixture of star clusters, nebulae, and galaxies (plus a few objects that don’t fit into any of these categories). Many of the Messier objects are favourite targets for amateur astronomers. For each object in the Messier catalogue, Starry Night Pro Plus includes a detailed image and a text description with observing tips.

Bright NGC Objects:

This database is a grab bag of famous deep space objects (mostly star clusters, galaxies, and nebulae) that were excluded from the Messier catalogue for one reason

or another. Many of the objects were missed by Messier because they are more easily seen from the Southern Hemisphere, and could only be seen low on the horizon (if at all) from Messier’s base in Paris. For each object in this catalogue, Starry Night Pro Plus includes a detailed image and a text description with observing tips.

NGC-IC: The NGC/IC (New General catalogue/Index catalogue) is a more extensive listing of star clusters, galaxies and nebulae. It was originally compiled by J.C. Dreyer from 1888-1908 and includes about 13 000 objects. Starry Night Pro Plus uses an updated version of this database, compiled by Wolfgang Steinecke and converted into Starry Night format by Peter Enzerink, which fixes many errors in the original catalogue. Find out more about the NGC-IC catalogue on the web at www.ngcic.com.

Galaxies: The PGC (Principal Galaxy catalogue). This database contains 980 000 galaxies brighter than magnitude 18, far more than the NGC-IC database.

Quasars: More than 18 000 quasars, BL Lac objects, and active galaxies. All three classes of objects are the extremely luminous nuclei of very distant galaxies. There is probably a supermassive black hole at the center of each of these objects. This database was created by Ulf Teras.

Tully 3-D Database: A collection of nearly 28 000 galaxies. The neat thing about this database is that it contains 3-dimensional positions of these galaxies. You can use Starry Night Pro Plus’s controls to view the 3-dimensional arrangement of these galaxies. Choose **Favourites->Deep Space**

from the main menu to view some sample files that use this database to render some 3-dimensional extragalactic views of our universe.

Hubble/Chandra/Spitzer Images: These databases contain about 100 images taken by space telescopes. A full description for each image is provided in the Night Sky Tours section of SkyGuide. See “[SkyGuide](#)” on page 68 to learn more about exploring SkyGuide.

User Images: This is a database of images which you have added to Starry Night Pro Plus yourself. Initially, this database will be blank. See “[User Images](#)” on page 154 to learn how to add your own images.

Databases 4 (Other)

Certain databases are not included in any of the above layers, and are listed separately in the **Other** category of the **Options** pane. Most databases fall into this category because they overlap with one or more of the databases described in the first 4 layers. For example, the **Other** category includes a database of planetary nebulae. However, many of these nebulae are already included in the “Messier Objects”, or the “Bright NGC Objects” databases, so Starry Night Pro Plus would show duplicate markings for these objects, if the “planetary nebulae” database was also turned on. By default, all of the databases in the **Other** category are turned off, but you can turn one or more of these databases on if it suits your purpose.

***Tip:** Most of the databases in this category were created by Starry Night Pro Plus users. See*

“[Adding Objects 4 \(Databases\)](#)” on page 153 for information on building your own databases.

***Note:** The list of databases in your version of Starry Night Pro Plus may not be exactly the same as the following list, as we are continually adding new databases and updating existing ones. If you like to include a database you see described here, but it is not installed in your version of Starry Night Pro Plus, please visit the [Knowledge Base](#) area of our web site and do a search for “databases”.*

Abell Cluster of Galaxies: The catalog was originally prepared at the Bulgarian Academy of Sciences. The Abell clusters are rich, compact clusters of galaxies identified by Abell (1958). These clusters were identified on the red plates of the Palomar Observatory Sky Survey (POSS). The magnitude, if known, refers to the brightest member. There are 2712 clusters in this catalog.

Arp Peculiar Galaxies: A catalog of 338 peculiar galaxies gathered by Dr. Halton C. Arp in his Atlas of Peculiar Galaxies. The catalog is a selection of unusual or peculiar galaxies, interacting pairs or larger groups. Arp compiled the list with photographs from the Palomar 200-inch telescope in 1966. Magnitude, if known, refers to brightest member.

Caldwell: The Caldwell catalogue consists of 109 deep space objects not in the Messier catalogue that can be viewed with a small telescope. This catalogue was originally compiled by Sir Patrick Moore, and converted to Starry Night format by Charles Gagne.

Celestron AAM Alignment Stars: The 28 alignment stars for Celestron's Advanced Astro-Master, a digital setting circle device. Created by Greg Miller.

Dark Nebula: 37 Dark Nebula taken from the 2004 Observer's Handbook. Database formatted into Starry Night format by Terry Adrian.

Double Stars: The Saguaro Astronomical catalogue of over 11 000 double stars, including almost all double stars with a primary brighter than magnitude 9 and a secondary brighter than magnitude 13, created by Steve Coe and A.J. Crayon, converted into Starry Night format by Bill Arnett.

Finest NGC: A subset of 110 of the best deep space objects in the NGC catalogue, none of which are in the Messier catalogue. This list was originally compiled by Alan Dyer and converted to Starry Night format by Richard Weatherston.

Herschel 400: A subset of 18th century astronomer William Herschel's catalogue of deep space objects. It is designed as a list of objects for amateurs to observe after they have seen all the Messier objects. The Herschel 400 was originally compiled by Brenda Branchett and converted to Starry Night format by Michael Desjarlais.

Local Group Galaxies: The 30 or so nearby galaxies that form our "Local Group". All of these galaxies are within about five million light years of Earth. Created by Bill Arnett.

LX200 Alignment Stars: All of the bright stars used to align Meade's LX200 telescope. Created by Bill Arnett.

Meteor Showers (RASC): An alternate meteor shower database with radiant data from the Royal Astronomical Society Observer's Handbook. Created by Stephen Hutson.

Navigational Stars: The 57 bright stars used for celestial navigation in the Nautical Almanac.

Nexstar 5 Stars: All 10 000 stars in the star catalogue built into Celestron's Nexstar 5 and Nexstar 8 telescopes. Created by Alan Touchberry.

Nexstar Alignment Stars: The 40 bright alignment stars for Celestron's Nexstar 5 and Nexstar 8 telescopes. Created by Brandon Beretta.

Planetary Nebulae: All planetary nebulae from the Perek-Kohoutek catalogue. Converted to Starry Night format by Bill Arnett.

SAA 100: The top 100 non-Messier deep space objects, as voted on by the amateur astronomy newsgroup "sci.astro.amateur". Converted to Starry Night format by Peter Enzerink.

Sky Commander Alignment Stars: The alignment stars for the Sky Commander telescope guiding device. Created by Allan Keller.

SS2K Alignment Stars: The alignment stars for the Vixen SkySensor 2000 telescope. Created by Bob Hillier.

Supernova Remnants: All known supernova remnants in the Milky Way. This catalogue was created by Dr. David Green and converted into Starry Night format by Dr. Leigh Palmer. Visit Dr. Green's website:

<http://www.mrao.cam.ac.uk/surveys/snrs/>
to learn more about this catalogue.

UGC: The Uppsala General catalogue of 13 000 galaxies, converted into Starry Night format by Bill Arnett.

Variable Stars (AAVSO): A database of almost 6000 variable stars built from the AAVSO (American Association of Variable Star Observers) and GCVS (General Catalogue of Variable Stars) databases, compiled by Mike Fikes.

Variable Stars (GCVS): All 31 000 stars in the GCVS (General catalogue of Variable Stars). Based on data from Kopolev et. al (1988) and NASA/ADC (1997). Converted to Starry Night format by Marion Schmitz.

Variable Stars (GCVS-Hipparcos): Over 8300 variable stars with information from the GCVS (General catalogue of Variable Stars) Vols. 4 and 5, and the Hipparcos catalogues of Periodic and Unsolved Variables, compiled by Ray Colley.

Zwicky Cluster of Galaxies: Database contains 9134 galaxy clusters compiled by Fritz Zwicky.

Database Updates

Our view of the universe will change over the next ten years. New moons will be discovered, bright new comets will streak towards the Sun, and new satellites will be launched into orbit. To ensure that Starry Night Pro Plus's library of data keeps up with these changes, several update mechanisms are built into the program.

The databases of comets, asteroids and satellites change more frequently than other databases, so Starry Night Pro Plus has a special method of updating these databases. Choose **LiveSky->Update Comets/Asteroids/Satellites** and updated satellite, comet and asteroid data files will be downloaded from our website. We update these files several times a week, so you can expect that any new comets, asteroids or satellites will be added as soon as possible. After you have downloaded the new files, you will need to exit and restart Starry Night Pro Plus before it will read in the new data files.

You can set up Starry Night Pro Plus to automatically update your comet, asteroid & satellite files. The various preferences are in the **LiveSky->Preferences for Auto Updates** menu.

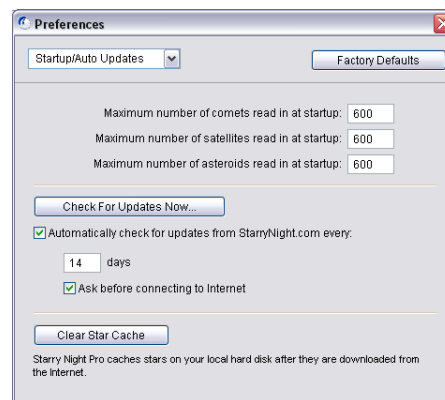

Maximum number of objects read in at startup: This field determines how much comet, asteroid, and satellite data Starry Night Pro Plus downloads from our website. The more objects you choose to download, the longer Starry Night Pro

Plus will take to load when you start the program. You would only want to modify the default values for these fields if you have manually created larger comet, satellite, or asteroid databases. See “[Adding Objects 2 \(Multiple Solar System Objects\)](#)” on page 152 for information on building these databases.

Clicking this button will download the latest comet, satellite, and asteroid data files from the Starry Night website.

Automatically check for updates from StarryNight.com every xx days: Checking this option ensures that Starry Night will automatically connect to our website on a regular basis to update the comet, asteroid & satellite files. The updates will be performed when Starry Night Pro Plus is opened. You can control how often Starry Night will attempt to download the files from our website. It is recommended that you update the files at least once every two weeks. This is particularly important for satellites. The position of satellites in Starry Night Pro Plus will become unreliable if your data is more than a few weeks old, due to the effects of atmospheric drag.

Ask Before Connecting to the Internet: If you check this box, Starry Night will always ask you before attempting to connect and download files, otherwise the connection will be made automatically.

Clear Star Cache: Empties the stars downloaded from the Internet that were cached on your local hard disk. See “[Adding Objects 3 \(Stars\)](#)” on page 152

for information on downloading star data from the Internet.

Note: It is also possible to manually modify the comet, asteroid & satellite databases. See “[Adding Objects 2 \(Multiple Solar System Objects\)](#)” on page 152 for more information.

For objects other than comets, asteroids & satellites, the data does not change as frequently. However, there will still be changes to existing databases, and occasionally, new databases. You can check to see if any new data is available by choosing **LiveSky->Check For Program Updates** from the menu. This connects you to the updates page on our website. If any new databases are available, they will be posted on this page, along with instructions for adding them to your copy of Starry Night Pro Plus.

Now that you know all of the different databases in Starry Night Pro Plus, we will look at how to get more information on any of the objects in these databases.

Find Pane Info

In “[Finding Objects](#)” on page 23, you learned that typing in a search for an object produced a list of items found. For each item in this list, the **Find** pane displays several pieces of information:

Search All Databases					
Solar System Items					
	Name			Alt	Kind
<input checked="" type="checkbox"/>	Sun	<input type="checkbox"/>		-32°	Sun
<input checked="" type="checkbox"/>	Mercury	<input type="checkbox"/>		-38°	Planet
<input checked="" type="checkbox"/>	Venus	<input type="checkbox"/>		-19°	Planet
<input checked="" type="checkbox"/>	Earth	<input type="checkbox"/>			Planet
<input checked="" type="checkbox"/>	The Moon	<input type="checkbox"/>		-29°	Moon

- This opens the object’s **contextual menu**. See “[Object Contextual Menu](#)” on page 88 for information on the fields in this menu.

Select/Deselect: Checking the box to the left of the object’s name in the **Find** pane selects the object and labels it onscreen. See “[Labeling Select Objects](#)” on page 37 for more information on selecting objects.

- Text Description:** A text description of the object. All well-known objects will have unique text descriptions, with historical information, observing tips, and other cool facts about the object. For non-descript objects such as dim stars, the description will be a generic description for the object type (i.e. red giant star).

- This symbol indicates that you have created a log entry for the object. Click to view the log entry. See

“[Adding Log Entries](#)” on page 141 for more information about adding log entries.

Altitude: The object’s height above the horizon. If the object has a negative altitude, it is currently beneath the horizon. If it has a positive altitude that is close to 0°, the object is just above the horizon. An altitude close to 90° means that the object is high above the horizon.

Kind: The type of object (e.g. comet, satellite, etc.)

Database: The database that the object comes from.

Objects in our solar system also have the following options:

Orbit: Checking this box (to the right of the object name) draws the orbital line of the object. See “[Orbits](#)” on page 110 for more information on solar system orbits.

Semi-major axis: This is the distance between an object and its parent body, at the point when the object is farthest away from the parent body. For a circular orbit, the semi-major axis is equal to the orbital radius.

Object Contextual Menu

An object's contextual menu provides a list of actions in Starry Night Pro Plus that can be performed on an object. You open an object's contextual menu by clicking the right mouse button (**Ctrl**-clicking on the Macintosh) while the cursor is pointing at the object.

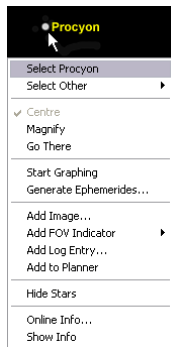

All of the items in the menu relate to the object that you clicked on. If you were not pointing the cursor at a specific object, the menu gives you options for the appearance of the sky as a whole and the constellation which you are pointing at.

See “[Sky Contextual Menu](#)” on page 31 for information on that menu.

Tip: You can also open an object's contextual menu from the **Find** pane. Type in a search for the object you are interested in, then click the arrow to the left of the object's name in the list of found items.

The various options in the contextual menu are described below. Most of these features are discussed in more detail in other sections of the book, so only a brief description of each feature is given in this section. Don't be overwhelmed! The options are just listed here so that you have a quick reference for all the contextual menu options in one place.

Select/Deselect: This selects or deselects the object. If an object is selected, its name and an arrow pointing to the object will appear onscreen. See “[Labeling Select Objects](#)” on page 37 for more information on selecting objects.

Centre: This adjusts your view so that the object is at the centre of the screen and remains locked in the centre of the screen as time passes. This is handy if you want to watch a planet's motion against the background stars, for example.

Note: *If you are centred on an object and it falls beneath your horizon, your view of it will be obscured by the horizon.*

Magnify: This zooms in on the object so that you get a close-up view. Objects within our solar system and deep space objects in the Messier and Bright NGC Objects databases all have detailed images. Stars other than our Sun are just shown as points of light, and many of the objects from other databases will just have position markers instead of images.

Go There: This changes your location to the surface of the object in question (if the object is a star, you will be placed nearby). First your viewing direction will change, then you will begin to lift off your current body and fly in the direction of the celestial body you have chosen. Your distance from the Sun will appear along the bottom of the screen as you fly to the new location. The Heads-Up Display (HUD) will identify any objects that you pass by during your journey. The “Go There” option is only available for objects with accurate 3-dimensional position information. There are many other ways to change your location in

Starry Night Pro Plus. See [“Changing Your Viewing Location”](#) on page 104 for more information. However, the contextual menu is the **only** way to change your location so that you are viewing from another star or galaxy.

***Tip:** If you zoom in for a close-up of a planet and then right-click the mouse (Ctrl-click on the Mac) and choose **Go There**, your location on the new planet will be the position on the surface where you clicked the mouse. This can be helpful if you want to watch eclipses on other planets. You can zoom in on Jupiter (for example) until you can see the shadow caused by one of its moons passing in front of the Sun. Right-clicking on the shadow and choosing **Go There** will allow you to watch a solar eclipse from Jupiter!*

Start\Stop Graphing: This plots the object’s motion with Starry Night Pro Plus’s graphing feature. See [“Graph”](#) on page 122 for more information.

Generate Ephemerides: This allows you to create a list of printable ephemeris tables for any object in Starry Night Pro Plus. See [“Ephemeris Generator”](#) on page 124 for more information.

Add/Edit Image: This allows you to add an image of this object to Starry Night Pro Plus, or edit the image, if the object already has an image. See [“User Images”](#) on page 154 and [“Modifying Images”](#) on page 158 for more information.

Add To Planner: This adds the object to your observation planner list. See [“Observation Planner”](#) on page 119 for more information on using the observation planner.

Add FOV Indicator: This adds a new field of view (FOV) indicator, centred on the object. See [“Adding other indicators”](#) on page 59 for more information.

Add Log Entry/Log Entries: Creates a log entry for you to add observing notes about an object. See [“Adding Log Entries”](#) on page 141 for more information on log entries.

***Note:** If you have already added a log entry for an object, the object’s contextual menu will list these entries.*

Show Info: This opens the **Info** pane, which displays much more information on the object. All the fields in the **Info** pane are explained in [“Info Pane”](#) on page 90.

Online Info: This will bring up a page on LiveSky which has a listing of web resources with more information about the object.

Objects in our solar system have a few additional entries in their contextual menu.

Graph Elongation of Moons: Only an option for planets with moons, this plots the elongation of the planet’s moon(s) using the graphing feature. See [“Graph”](#) on page 122 for more information.

Orbit: Draws the orbital line of the object. See [“Orbits”](#) on page 110 for more information on solar system orbits.

Local/Celestial Path: Turns on the local or celestial path of the object, which shows how the object moves over time. See [“Local and Celestial Paths”](#) on page 102 for more information.

New Asteroid/New Comet/New Satellite/Add Moon Orbiting... All of these options allow you to add a new object using the Orbit Editor. The type of object that you can add depends on the type of object that you open a contextual menu for. For example, if you open a planet's contextual menu, the "Add Moon Orbiting..." option appears. See "[Adding Objects 1 \(Individual Solar System Objects\)](#)" on page 145 for more information on adding objects with the Orbit Editor.

Edit Surface Image: An option only for solar system bodies with surface images, this allows you to modify the surface image or replace the image entirely. See "[Modifying Images](#)" on page 158 for more information.

Save As QuickTime VR: An option for solar system objects. Allows you to create a 360 degree exposure of a solar system object. Unlike exporting a 2D image, the QTVR file is an interactive virtual reality scene.

Edit Orbital Elements: An option only for objects that you have added with the Orbit Editor, this allows you to edit the object's orbital elements. See "[Adding Objects 1 \(Individual Solar System Objects\)](#)" on page 145 for more information on orbital elements and the Orbit Editor.

Delete: An option only for objects that you have added with the Orbit Editor, this allows you to delete the object entirely from Starry Night Pro Plus's database.

Enlarge Moon Size: By default, the Moon's size is enlarged when you are viewing at a large field of view, so that you are able to easily see the Moon's phase (the Moon is drawn at its correct size when you are zoomed in for a close-up view). By

unchecking this option in the Moon's contextual menu, the Moon will always be drawn at its correct size, but it will be too small to see phase information when you are viewing at a large field of view.

Halo Effects: The Sun's halo is an atmospheric effect that occurs when the Sun's light is scattered by our atmosphere. You can turn the sun halo on all the time, off all the time, or on in daylight only. You can also simulate lens flare. If you're viewing a total eclipse of the Sun, you will probably wish to leave the Sun's halo on, as this halo also serves as the Sun's corona.

***Tip:** To remove the Lens Flare from the Sun, open the Sun's contextual menu, select Halo Effects and uncheck Lens Flare.*

Info Pane

You were introduced briefly to the **Info** pane in "[Learning More About Objects](#)" on page 27. Recall that you can double-click on any object onscreen to automatically open the object's **Info** pane. You can also open an object's **Info** pane by typing in a search for the object in the **Find** pane, then opening the object's contextual menu from the list of items found. Choose **Show Info** from the contextual menu to open the **Info** pane. The **Info** pane provides a great deal of information about any object, as well as links to several Internet features which can help you learn even more.

***Note:** The **Info** pane for an object differs in function from the object's contextual menu. The **Info** pane provides*

information, while the contextual menu lists possible actions.

Some of the fields in the **Info** pane are common for all objects, while some fields are specific to certain object types.

- **General Info**

 This button searches our LiveSky Internet site for more information about the object. See “[LiveSky.com Object Database](#)” on page 96 for more information.

Name: The name of the selected object.

Catalogue number: The object’s number in the appropriate astronomical catalogue (if applicable).

Object Type: The object’s celestial type (star, galaxy, planet, etc.).

Bayer: For stars only, this field gives the star’s Bayer catalogue letter, if any. The Bayer letter is from the Greek alphabet. The brightest star in a given constellation is usually named Alpha (the first letter in

the Greek alphabet), the second brightest is named Beta, and so on. Only relatively bright stars have Bayer letters.

Flamsteed/Other: For stars only, this gives the star’s Flamsteed number, if any. The Flamsteed system orders stars not by brightness, but by their position relative to the western boundary of the constellation they are in. The star closest to the western edge is labelled 1. Only relatively bright stars have Flamsteed numbers.

HIP Number/TYC Number: The HIPPARCOS and Tycho project was a study done by the European Space Agency to determine the distances to nearby stars. The Tycho-2 catalogue included about two million stars and the HIPPARCOS catalogue about 100 000. For stars only, these fields give the catalogue numbers of the star in question. Not every star has a HIPPARCOS catalogue number.

More Options: Clicking this button will bring up the objects contextual menu of options.

Logs: Lists all log entries (if any) that you have created for this object. See “[Adding Log Entries](#)” on page 141 for more information on log entries.

Extended Info: Takes you to LiveSky and provides a list of web resources containing more information about this object.

Export: Creates a text file with all the information generated in the **Info** pane.

Rise/Transit/Set: The time at which the object rises above the horizon, transits, and sets below the horizon, as viewed on the date and from the location of the active Starry Night Pro Plus window. An object’s **transit** time is the time at which it is

highest in the sky. At its transit time, an object will be due south in the sky (if you are viewing from the Northern Hemisphere), or due north (if you are viewing from the Southern Hemisphere).

Tip: Clicking on the rise/set/transit buttons will change the time in Starry Night Pro Plus to reflect the rise/set/transit times for the object.

- **Description**

Description

Rigel is a giant or supergiant star. Giant stars are large and bright and appear in the upper (brighter) portion of the Hertzsprung-Russell (HR) diagram. Red giants, appearing on the lower-temperature side of the "giant" region of the H-R diagram are stars that no longer burn hydrogen in their core, but can burn hydrogen in an outer shell surrounding a now helium core. They are the next step in the life of a main sequence star like our Sun.

A text description of the object. All well-known objects will have unique text descriptions, with historical information, observing tips, and other cool facts about the object. For non-descript objects such as dim stars, the description will be a generic description for the object type (i.e. red giant star).

Tip:

 You can also open the text description for any object by clicking the icon that appears to the right of an object's name in the list of items found in the **Find** pane.

- **Position in Sky**

Position in Sky

Constellation name: Orion
Constellation common... The Hunter
Constellation possess... Orionis

Azimuth: 76° 28.247'
Altitude: -25° 20.317'

RA (J1992): 5h 14.753m
Dec (J1992): -8° 11.679'
RA (J2000): 5h 14.538m
Dec (J2000): -8° 12.098'

Ecliptic longitude: 76° 53.658'
Ecliptic latitude: -31° 7.330'

Galactic longitude: 209° 14.469'
Galactic latitude: -25° 14.723'

This section lists the constellation that the object is currently in, and the object's positional co-ordinates in many different co-ordinate systems. The meanings of each of these co-ordinates are described in "[Guides 1 \(Co-ordinate Systems\)](#)" on page 52.

- **Position in Space**

Position in Space

Distance from observer: 776.58 ly
Distance from Sun: 776.58 ly
Proper motion RA: 0.0016 arcsec/ year
Proper motion Dec: -0.0004 arcsec/ year

This section has information on the object's 3-D position in space, if known.

Distance from observer: The object's distance from your current location.

Note: the distances to stars are only given for those stars in the HIPPARCOS catalogue. The distances to stars are known only approximately and should be treated with some caution. The closer a

star is, the more accurate its distance measurement is likely to be. The distances to stars within a few hundred light years are relatively accurate, but distances are much less accurate for stars farther away than this.

Distance from Sun: The object's distance from the Sun.

Proper Motion RA/Dec: Stars are not fixed in space, and most are in fact moving quite rapidly. Because of their great distance from us, however, their positions appear constant. Only on a timescale of hundreds or even thousands of years can we actually see the shifting positions. These fields (for stars only) describe how much the star's equatorial co-ordinates are shifting each year due to the star's motion.

- **Other Data**

The fields that appear in this category depend greatly on the database that the object is from. Different databases will have different information fields.

Star Information Fields: For stars, the following fields are present:

Other Data	
Variability:	tiny, < 0.06 Mag
Radius:	92 solar radii
Double/multiple:	binary, > 10" sep
Apparent magnitude:	0.15
Absolute magnitude:	-6.73 (visual)
Temperature:	9076 Kelvin
B-V colour:	-0.03
Luminosity:	51194 suns

Variability: This indicates whether a star's apparent magnitude (and, therefore, its brightness) varies with time, and by how much.

Radius: This measures the star's radius, in terms of the Sun's radius. Red giant stars can be hundreds of times larger than the Sun.

Double/Multiple: This field indicates whether a star is part of a multiple star system. About half of the stars in the sky are part of a multiple star system.

Magnitude: This shows a star's **apparent magnitude**, a value which measures its brightness in the sky. The idea for assigning magnitudes originated with Greek astronomer Hipparchus (190-120 BC). He catalogued all the visible stars he could see and assigned them magnitudes from 1 to 6, the brightest stars having a value of 1.

Contemporary astronomers have refined Hipparchus' system, so that the system now includes larger numbers for dimmer stars, and negative numbers for very bright objects. The faintest stars that can be seen by the Hubble Space Telescope are in the 26 to 28th magnitude range — very dim stars indeed!

***Note:** Many newcomers to astronomy get confused by the fact that the greater an object's magnitude, the **dimmer** it is. An object with magnitude -5 is much brighter than an object with magnitude 0, which in turn is much brighter than an object with magnitude 5.*

The Sun has a magnitude of about -28, while the brightest star in the night sky is

the dog star Sirius, which has a magnitude of -1.47. The magnitudes of the planets change, depending on how close they are to Earth, but Venus, Mars and Jupiter can all have lower magnitudes than Sirius. At the other extreme, Pluto has a magnitude of about 14, far too dim to be seen with the naked eye, and even most small telescopes.

Absolute Magnitude: The magnitude we normally use when talking about objects is the apparent magnitude, which compares how bright they are as seen from Earth. But this doesn't tell us much about the intrinsic brightness of an object, because the bodies we see in the sky are spread out over a wide range of distances. The Sun produces the same amount of light as the average star in the sky, but it is far, far brighter than anything else simply because it is so close to us. **Absolute magnitude** tells us how bright objects would appear if they were all at the same distance (the distance we use is arbitrary, but has been chosen to be 10 parsecs). As with apparent magnitude, a lower absolute magnitude means a brighter body.

Temperature: This is the star's surface temperature, given in degrees Kelvin (to get a star's temperature in Celsius, just subtract 273 from its temperature in Kelvins). The Sun has a temperature of about 5700 K.

B-V Colour: This is a way of measuring a star's colour. An average star has a B-V value of around 0. If a star has a negative B-V value it is on the bluish side of the spectrum. If it has a positive B-V value it is on the reddish side of the spectrum. The more negative or positive a star's B-V, the more blue or red it will appear. A star's

colour is directly related to its temperature: blue stars are hotter and red stars are cooler.

Luminosity: Luminosity measures the total light and energy output of a star. It is different from apparent magnitude, because it measures not only visible light, but also the energy released as infra-red waves, X-rays, and radio waves.

Extrasolar planet information fields:

Extrasolar mass: 2.410 x Jupiter's mass
Extrasolar semi-major axis: 2.086 AU
Extrasolar period: 1095.750 days
Extrasolar eccentricity: 0.098
Extrasolar inclination: unknown
Extrasolar radius: unknown

If you use the **Options** pane to turn on markers for stars with

extrasolar planets, the **Info** pane for stars with extrasolar planets will have additional information fields. This information will also appear in the Heads-Up Display (HUD) when you point the cursor at a star with an extrasolar planet.

Extrasolar mass: The mass of the extrasolar planet, in relation to the mass of Jupiter.

Extrasolar semi-major axis: A measure of the planet's distance from its central star, in astronomical units (AU). 1 AU is the average distance between Earth and the Sun.

Extrasolar period: The time needed for the planet to make 1 complete revolution around its central star.

Extrasolar eccentricity: A measure of the shape of the extrasolar planet's orbit. The larger a planet's eccentricity, the more that its distance from its parent star (and also its surface temperature) will vary throughout its orbit.

Extrasolar inclination: The tilt of the planet's orbit, relative to our viewing position on Earth.

Note: This is a different definition of inclination than is used for objects within our solar system (e.g. comets, asteroids, satellites, moons) because the tilt is measured relative to our viewing position, not to the central body's equator. See "[Orbital Elements](#)" on page 146 for the definition of inclination for objects within our solar system.

Extrasolar radius: The radius of the extrasolar planet.

Solar System Object Information Fields:

For objects within our solar system, the following information fields are present:

Other Data	
Radius:	6051 km
Apparent magnitude:	-4.30
Orbit size:	0.7233 au
Angular size:	23 arcseconds
Disk illumination:	50%
Planet oblateness:	0.00
Mass:	0.8142 Earth masses
Max magnitude from Ea...	-7.08
Length of sidereal day:	243.0200 days
Length of solar day:	116.7494 days
Length of year:	224.70 days

Radius: The object's radius (if known).

Apparent magnitude: The object's apparent magnitude, a measure of its brightness in the sky. See "[Magnitude](#)" on page 93 for more information on apparent magnitude.

Age: Only an option for the Moon, this gives the Moon's current phase, and the

number of days that have passed since the Moon was last new.

Orbit Size: The radius of the orbit that the object makes around its parent body.

Angular Size: This measures the angular width of the object (the field of view that it occupies in the sky).

Disc Illumination: This shows how much of a planet's face is illuminated by sunlight (the rest is in shadow), as seen from your current position. For example, when the Moon is half full, its disc illumination is about 50%.

Planet oblateness: This measures how much an object is "squished", in other words, how much it deviates from a perfect sphere. A perfect sphere would have an oblateness of 0. The larger an object's oblateness, the more "squished" it is.

Mass: The object's mass (if known).

Max. Mag. From Earth: The apparent brightness of planets and other objects in the solar system changes as the object moves in its orbit, due to the object's changing distance from Earth and the object's disc illumination. This field gives the apparent magnitude of the object when it is at its brightest.

Length of Sidereal/Solar Day: An object's **sidereal day** is the time that it takes to rotate once, relative to the fixed stars. An object's **solar day** is the time that it takes to rotate once, relative to the Sun. This is also the average time between sunrises on the planet's surface. These two time periods differ by a large amount only when the length of a planet's sidereal day is a significant fraction of the length of the

planet's year. On Earth, the time periods are almost identical, with the 24 hour solar day being only four minutes longer than the sidereal day.

Length of Year: For objects that orbit the Sun, a year is the amount of time that it takes for the object to complete one full orbit.

Other Object Information Fields:

The information fields for objects other than stars and solar system objects will vary. Often the only pieces of information are the object's magnitude and angular size.

LiveSky.com Object Database

In "[LiveSky Pane](#)" on page 73, you learned how to use Starry Night Pro Plus's **LiveSky** pane to access live, up-to-the-minute images of celestial phenomena. You can also use LiveSky to locate information on the Internet for any object.



LiveSky.com...

You can access the LiveSky database for any object in Starry Night by clicking the

LiveSky.com button in the object's **Info** pane. This will bring up a page on LiveSky which has a listing of web resources with more information about the object. It will also give you the option of searching other sites on the Internet, both general-purpose search engines and astronomy-specific pages, for information on your object.

Example: Finding Web Pages for the Moon

- 1 Open the **Find** pane and type in "moon", then double-click on the Moon's name to centre on the Moon.
- 2 Open the **Info** pane.
- 3 Click the **LiveSky.com** button from the **Info** pane. At this point your web browser should go to our LiveSky database and open a page with several links to websites with more information about the Moon. Click on any of these links to read interesting facts and trivia about the Moon, and to see lots of pictures and figures.

Some of the links in our LiveSky database will appear for all objects (these may be changed if better sources become available). These links are described below.

Digitized Sky Survey: The Digitized Sky Survey (DSS) is a collection of images obtained with two Schmidt telescopes and converted into digital format by the Space Telescope Science Institute. The digitized data allows the user to generate an image of any area in the sky. Clicking this link on our webpage will automatically generate a DSS image of the object you originally clicked on in Starry Night Pro Plus. See "[Downloading Photographic Images](#)" on page 77 for more information on the Digitized Sky Survey.

HEASARC Astrobrowse: Clicking this link will search dozens of astronomy databases for information on your object. A new window will open with each database being searched listed on the left side. When the search for that database has been completed, a green “happy-face” icon will appear beside the name of the database. You can then click the name of the database to retrieve the information.

***Tip:** It is also possible to visit the “front page” of LiveSky by opening a web browser and directing it to www.livesky.com. This page has listings and brief descriptions of astronomy-related websites, sorted into different categories, much like the site Yahoo!, but devoted exclusively to astronomy.*

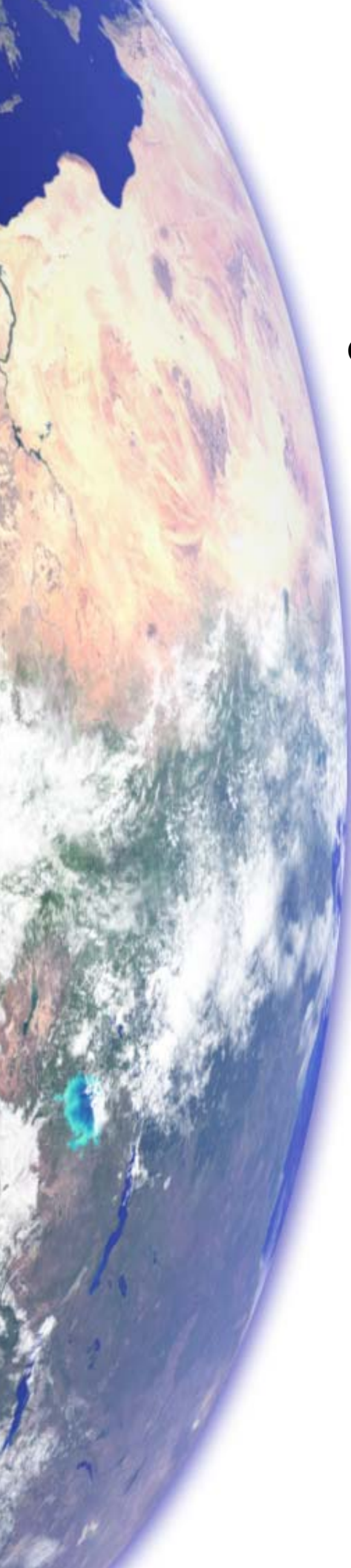

Chapter 6

Bending Space & Time

This chapter will show you how to take full advantage of Starry Night Pro Plus's planetarium capabilities. You will learn how to start, stop, speed up and slow down the flow of time, and change your location to view from anywhere on or off the surface of Earth - you'll even fly a spaceship! Several examples will help you master the control of time & space.

Time Flow

By default, time in Starry Night Pro Plus advances at the same rate as real time. If you run Starry Night Pro Plus for one hour, the time onscreen will also advance by one hour. As the time in Starry Night Pro Plus changes, the screen continuously updates to reflect the changing sky.

*Note: This means that the **rate** of time flow is the same as real time, but the time itself may **not** be the same. For example, let's say you open Starry Night Pro Plus at 8 p.m. You then change the time onscreen to 1 p.m. and run the program for one hour. At the end of the hour, the actual time will be 9 p.m., but the time that Starry Night Pro Plus shows will be 2 p.m.*

Changing Time Flow Rate: One of the nice things about Starry Night Pro Plus is that you can change the rate at which time flows. Just like nature programs use time-lapse photography to show processes which take place too slow to see in real time, you can speed up or slow down time to get the best possible views of an astronomical event.

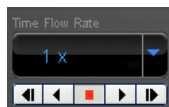

The rate of time flow is shown immediately to the right of the date and time in the toolbar.

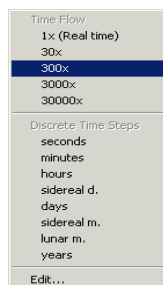

Clicking the arrow opens a pull-down menu that displays a list of possible time steps. The steps fall into two categories: multiples of real time, and **discrete time steps**. Time steps that are multiples of real time

(i.e. 30x) simply advance the time in Starry Night Pro Plus at a rate equal to a multiple of the real rate of time flow. For example, a time step of 30x would cause the time in Starry Night Pro to advance at 30 times the real rate of time flow.

Obviously, the larger the multiple, the faster time would advance onscreen.

Discrete time steps update the time by a specific increment. For example, a time step of 3 minutes means that every time the screen updates, the time in Starry Night Pro Plus is advanced by 3 minutes. Discrete time steps are often useful when simulating astronomical events. For example, assume you wanted to see how Jupiter's position in the sky changes over the next few months. You could set the time to sometime in the evening (for example, 9 p.m.) and then set the time step to 1 day. Starry Night Pro Plus would run time forward, showing the sky at 9 p.m. each night. If you had chosen a multiple of real time instead of a discrete time step, you would see an alternating cycle of day and night, instead of seeing the sky at the same time each night.

A few of the discrete time steps listed in the pull-down menu may be unfamiliar to you:

Sidereal day: This is the time it takes for the Earth to rotate once on its axis. It is four minutes shorter than the day we are familiar with, which is called the solar day. The days are not exactly the same length due to the revolution of Earth around the Sun.

Sidereal month: This is the time it takes for the Moon to rotate once around Earth, approximately 27.3 days. This is shorter

than the month we are familiar with (the lunar month), again due to the revolution of Earth around the Sun.

Lunar month: This is the time interval between two full moons, as seen on Earth. It is about 29 1/2 days.

Customizing Time Steps:



You are not limited to the choice of time steps that appear in the time step pull-down menu. If you click on the numerical part of the current time step, it will light up and you can type in a numerical value. This will let you change the time step from 1 day to 7 days, for example.

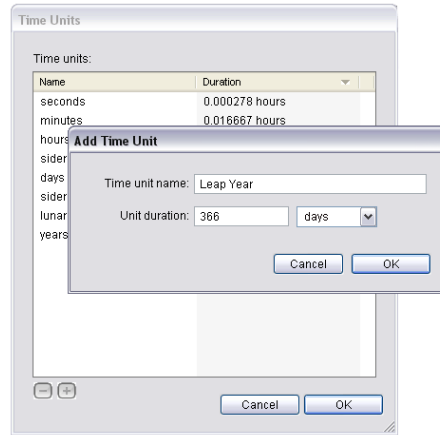

You can also create entirely new discrete time steps. To do this, choose **Edit** from the bottom of the time flow pull-down menu. This opens a new dialog box, which lists the existing time steps and their values. Double-click on any of the existing time steps to change their values, or click the “+” sign in the bottom left corner of this dialog box to define a new time step. For example, you could create a “Martian day”, the average time between sunrise and sunset as seen from Mars!



Time Flow Modes

In the above section, you learned how to change the rate of time flow, but not the mode of time flow. Time simply flowed forward continuously, advancing every time the screen updated. This is known as the “Forward” mode and is one of 5 different time flow modes in Starry Night Pro Plus. You change the time mode using the VCR-like controls in the toolbar.



- 
Single Step Backward: Moves the time backwards by one time step and then freezes time.
- 
Backward: Runs time backwards continuously. Each time the screen is updated, the time moves backward one time step.

- **Stop:** Freezes time at the current value.
- ▶ **Forward (Play):** Runs time forward continuously. Each time the screen is updated, time moves forward one time step. This is the default time flow mode.
- **Single Step Forward:** Moves the time forward by one time step and then freezes time.

***Tip:** If you want to view the sky at a precise time, first press the “Stop” button, and then type in the viewing time. If you type in the viewing time first, the time shown onscreen may update before you can press the “Stop” button.*

Specifying Frame Rate: By default, when the time mode is Forward or Backward, the screen is updated continuously. The number of updates performed per second will depend on the speed of your processor and graphics card. You can also specify the number of updates per second. To do this, choose **Preferences** from the **File** menu (Windows) or the Starry Night Pro Plus menu (Macintosh) and choose **Responsiveness** from the dropdown in the upper left corner of the Preferences dialog box.

The “Requested Frame Rate” slider and textbox allows you to set the frame rate, which is the number of times Starry Night Pro Plus will update per second. If you run Starry Night Pro Plus on more than one computer, the advantage of specifying a requested frame rate is that any simulations you create using Starry Night Pro Plus will run at the same speed on both computers.

Local and Celestial Paths

Objects in our solar system move over time, relative to the background stars and galaxies. Several options in Starry Night Pro Plus allow you to display this motion. Right-click (**Ctrl**-click on the Mac) on any object in the solar system to open the object’s contextual menu. You will see options named “Local Path” and “Celestial Path”. Selecting one of these options begins to plot the appropriate path for the object in question. As time advances, this path will grow. You can turn off the path by opening the object’s contextual menu and selecting the path option again.

***Note:** A path is the trail an object makes over a period of time. Therefore, if time is stopped in Starry Night Pro Plus, a path cannot be displayed.*

Local Path: A local path is the apparent trail an object would make over time, as seen from your location. The local path of an object incorporates the object’s actual motion and the effects of Earth’s rotation (assuming you are located on Earth).

Celestial Path: A celestial path is the apparent path an object makes on the celestial sphere — the trail an object leaves over time, in relation to the fixed stars. The celestial path incorporates only the object’s actual motion and ignores the effects of Earth’s rotation.

***Note:** There is no local or celestial path for an object that you are located on, since that object doesn’t move in relation to you.*

Path Options: By choosing **Options->Path Options** from the main menu, you can customize the way Starry Night Pro Plus displays local and celestial paths.

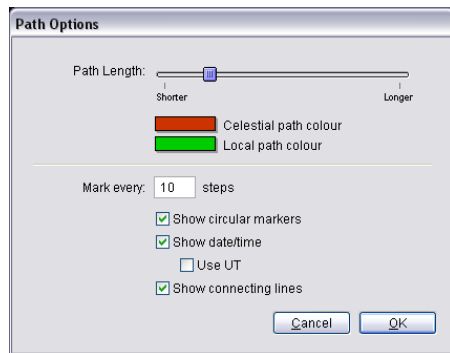

Path Length: As Starry Night Pro Plus draws the local or celestial path for an object, and time runs forward, eventually Starry Night Pro Plus starts to erase the oldest parts of the path (if it did not do this, the entire screen would eventually be covered with path lines!). The “path length” slider lets you control how long time runs forward before Starry Night Pro Plus begins erasing the oldest part of the path.

Other Path Options: You can choose whether paths are marked with discrete circular dots, connecting lines, or both. You can choose how often the path should be marked. You can also choose to show date markers for each dot on the path. Finally, you can set the colour for the path lines.

Example: The Retrograde Motion of Mars

In this example we’ll display the celestial path of Mars over a few months as seen from Earth. This path is famous because Mars appears to move backward partway through its cycle, a phenomenon known as **retrograde motion**. This exercise will also give you practice in switching time modes.

- 1 Open the **Options** pane, expand the “Local View” layer, and uncheck the “Local Horizon” and “Daylight” options.
- 2 Open the **Find** pane, type in a search for Mars, and double-click on the entry for Mars in the list of items found. This will centre on Mars.
- 3 Press the “Stop” button in the time mode controls in the toolbar.
- 4 Point the cursor at Mars, and right-click (**Ctrl**-click on the Mac) to open the contextual menu for Mars. Select **Celestial Path** from this menu.
- 5 In the time mode controls, set the time step to a discrete step of 3 days.
- 6 Press the “Forward” button in the time mode controls.



Mars should now begin to move against the background stars. Partway through its motion, it will slow down, appear to pause, and briefly reverse direction, making a short loop before starting to move again in the direction of its original motion.

Changing Your Viewing Location

For every different location on earth, the night sky reveals a unique face. Australians never lay eyes on the North Star, while stargazers in the northern latitudes find the nearby galaxies known as the Magellanic Clouds forever hidden from view. Our place on Earth determines when the sun rises and sets, where and when the planets sweep across the sky, and what constellations we can see. Or at least it used to. With Starry Night Pro Plus, you can travel around the Earth, the solar system, and even out to the stars!



The toolbar displays your current viewing

location. To change this location, click on it. A pull-down menu will open. Select the option **Other...** from the menu. This opens the Viewing Location dialog box, which looks similar to the window where you entered your home location the first time that you used Starry Night Pro Plus. The difference this time is that you are just setting your current viewing location, not your permanent home location. The three tabs offer different ways of choosing a new location.

Tip: You can also open the Viewing Location dialog box by choosing **Options->Viewing Location** from the main menu.

List: Click on a location from the large list of cities, then press **Set Location**.

Map: Click anywhere on the world map to make this area your new viewing location.

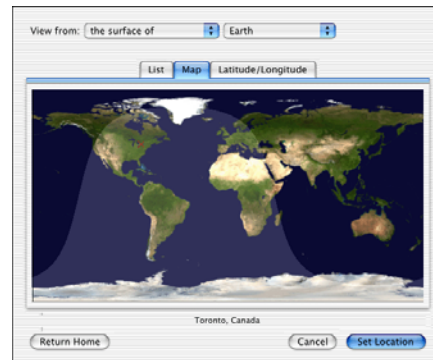

Latitude/Longitude: Manually type in the latitude, longitude and time zone of your new location. Click the **Lookup Lat/Long On Internet** button if you don't know the latitude and longitude of your desired location.

Adding/deleting locations: If you have a favourite observing location(s) that you will be using frequently in Starry Night Pro Plus (but is not your home location), and it is not in the Viewing Location dialog box's list of cities, you can add it to the list. To do this, click the Latitude/Longitude tab of the Viewing Location dialog box, enter the viewing co-ordinates, then press the **Add Location to List** button, which will prompt you to enter the city and country names for the new

location.

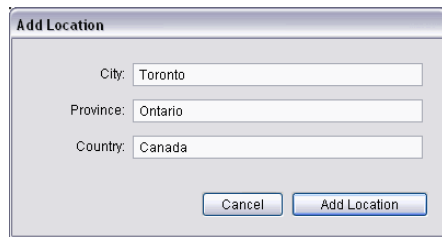

To view from this location in the future, just click on the **List** tab of the Viewing Location dialog box, and select your location from the list of cities. To delete a location from this list, just click on the city name, then press the **Delete** key (Windows) or the **Backspace** key (Macintosh).

Animating Location Changes: By default, when you change your viewing location, Starry Night Pro Plus will simulate a flight that blasts you off from your current location, and sets you down at your new location. You can turn this feature off by choosing **Preferences** from the **File** menu (Windows) or the Starry Night Pro Plus menu (Macintosh), selecting **Responsiveness** from the dropdown in this dialog box, and unchecking the option “Animate changes in location”. You can also change the speed of animated location changes by adjusting this slider. Finally, you can choose to animate only location changes where you move between planets. The next section describes how to change your viewing location to another planet.

Viewing From Other Planets: To view from another planet or moon, open the Viewing Location window and click the **List** tab. Near the top of this window is a dropdown that reads “Earth”. You can open this dropdown and select any of the other celestial bodies in this list.

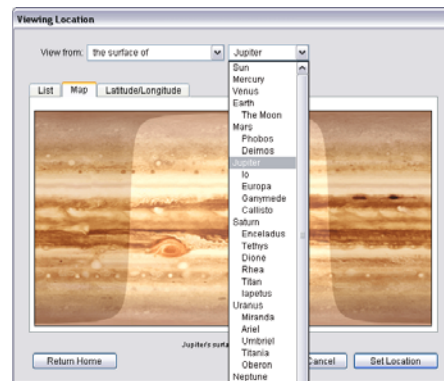

Once you have selected a new body (for example, Mars), the three tabs in the Viewing Location window behave the same as before, but in relation to your new body. The **List** tab will have a list of craters, volcanoes and other prominent features on Mars, the **Map** tab will show a surface map of Mars, and the **Latitude/Longitude** tab will allow you to type in a new latitude and longitude on the surface of Mars.

Click **Set Location** when you are finished selecting your new location. Starry Night Pro Plus will fly you off the surface of Earth, travel through the solar system, and set you down gently on the surface of your chosen planet.

Tip: *The list of locations for the Moon includes not only craters and other prominent geological features, but also the sites of all the Apollo landings!*

Viewing From Stars or Galaxies: You can also view the sky from nearby stars with Starry Night Pro Plus, but you can't do this from the Viewing Location window. See "[Go There](#)" on page 88 for information on visiting other stars and galaxies.

Returning Home: To return to your home location at any time, choose **Options** from the main menu and click on the name of your home city in this menu.

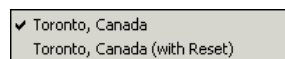

You will see two options: one with

"Reset" in the name, and one without. Choosing the "Reset" option will also restore all settings to their default values, while choosing the other option will return you to your home location but leave all other settings unchanged.

Changing Elevation

All of the options described in the last section leave you on the surface of a planet. You may also want to place yourself at some distance above a planet's surface. You can change your elevation above a planet's surface in Starry Night Pro Plus with the elevation buttons in the toolbar, immediately to the left of your location information.

- This button decreases your elevation.
- This button increases your elevation.



As you change elevation, the location information in the toolbar will update to show how high above the planet's surface you are.

Test out the Elevation buttons by shifting your gaze down so that you are looking at the horizon, and then pressing the Increase Elevation button repeatedly to rise off Earth. You will see the horizon drop away beneath you and the planet's outline will begin to appear as you get high enough above the surface. Your changing elevation will be shown in the toolbar. To return to and "land" at your original location, hold down the Decrease Elevation button.

You can use the Elevation buttons while located on any object (the Sun, planets, moons, etc.), thereby achieving some extraordinary views of the solar system.

Note: *When you change elevation, you are still attached to your original location on the planet's surface by a long, invisible pole. Over time, as Earth (or whichever planet you are over) rotates, you also rotate in space. You can tell that you are rotating due to the apparent motion of the sky and stars. See*

["Position Hovering Over"](#) on page 108 to learn how to hover over a planet, instead of rotating with it.

Changing the Elevation Step: You can change the rate at which Starry Night Pro Plus increases and decreases your elevation when you use the Elevation buttons. Choose **Preferences** from the **File** menu (Windows) or the Starry Night Pro

Plus menu (Macintosh) and choose **Responsiveness** from the dropdown in the upper left corner of the Preferences dialog box. The “Elevation Step” slider controls the sensitivity of the Elevation buttons. By moving this slider farther to the right, you can change your elevation at a faster rate, because each elevation step will be larger.

Preset Elevations: If you click on your location in the toolbar, the pull-down menu opens. This menu has several automatic elevation options (“distance from surface”), specific to the planet or moon that you are located on. Selecting any of these options places you at the new elevation.

✦ **Location Scroller:** The Location Scroller offers another way of changing your location. Recall that the Location Scroller is one of the tools that you can select using the Tool Selection Control. If you have the Adaptive Hand tool turned on, your cursor icon will automatically change to the Location Scroller once you are elevated high over an object. See “[Tool Selection Control](#)” on page 28 for more information on choosing tools.

If you are using the Location Scroller tool and you click and drag the cursor, your latitude or longitude will change, instead of your viewing direction. Dragging up or down adjusts your latitude, while dragging left or right adjusts your longitude.

Recall that when you use the Elevation buttons to blast off a planet’s surface, you are still attached to the planet by an invisible pole. Imagine that this pole originates at the planet’s centre. Using the Location Scroller to change your location

is like changing the direction of this pole, so that it now protrudes from the planet’s surface in a different spot. You are still at the same elevation, but looking down on a different part of the planet’s surface. The planet appears to turn beneath you. This allows you to achieve fantastic views of the planets and solar system. For instance, you can hover a few thousand miles off the surface of Saturn, then use the Location Scroller tool to turn the planet and view the rings from every angle. The Location Scroller can help you gain a real sense of the three-dimensional relationships between the objects in our solar system.

Example: Viewing The Surface of Earth

- 1 Use the Increase Elevation button to blast off Earth’s surface until the entire globe can be seen onscreen (an elevation of between 6000 and 10 000 km).
- 2 Right-click (**Ctrl**-click on the Mac) on Earth and choose **Centre** from the contextual menu that pops up.
- 3 Click and drag the cursor from the centre of the screen to the left side. This will move you eastward across Earth’s surface.
- 4 Continue clicking and dragging the cursor from the centre of the screen to the left side. Eventually you will pass over the entire surface of the planet. You can see which parts of Earth are in sunlight, and which parts are in shadow.
- 5 Now click and drag the cursor from the centre of the screen to the top of the screen. This will move you southward across Earth’s surface, eventually allowing you to see Antarctica. You can also click and drag the cursor from the centre of the screen to the bottom to eventually see the Arctic.

6 Return home by opening the **Options** menu and clicking on the name of your home city.

Location Mode

So far, you have learned how to view from anywhere on a planet's surface, and how to view from any height above a planet's surface. In these situations, you are "tied" to the planet, rotating in space as the planet does. Starry Night also offers several location modes where you are not tied to a planet's rotation. You can access these modes by opening the Viewing Location dialog box. The "View From" dropdown in the top left corner of this dialog box offers five options. The first is the familiar "Surface Of" option. The other four options are described below. These options are quite specialized and you may not ever need to use them.

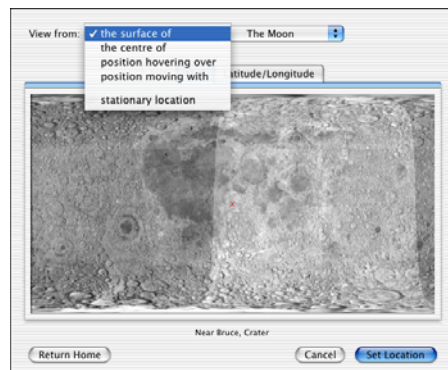

The Centre Of: This puts you at the centre of the planet or moon in question. It is handy when you want to watch the motion of a celestial object while ignoring the rotation of the planet you are based on. For

example, assume you want to see how a comet will move relative to the fixed stars over a night. Placing yourself at Earth's centre allows you to watch the comet's actual motion and ignore the effects of Earth's rotation during the night.

Position Hovering Over: If you are positioned at a high enough elevation above a planet's surface, you can "hover" at that location. Hovering allows you to stay at a constant position above any object and, as time passes, watch as it rotates beneath your feet.

Note: Hovering is only useful if you are relatively high above a planet's surface. Therefore, if you select "Position Hovering Over" when you are on the surface of a planet or at a low elevation, Starry Night Pro Plus will automatically increase your elevation to a height that is suitable for hovering. This height will vary depending on the size of the planet. For moons and small planets, you can hover at a lower elevation than you can for large planets such as Saturn and Jupiter.

Position Moving With: This option allows you to travel together with a planet as it moves through its orbit, but at a fixed distance from the planet (this fixed distance is your elevation). The "Position Moving With" option differs from "Position Hovering Over" because it always keeps you in the same orientation with respect to Earth and the Sun, whereas "Position Hovering Over" keeps you in the same orientation with respect to the background stars. Assume you choose "Position Hovering Over" and set yourself high above Earth looking at the bright (sunlit) side of Earth. If you play time

forward for six months, you will end up viewing the dark side of Earth, because Earth has moved 180° around the Sun, but you are still facing in the same direction, relative to the background stars. If you instead set your location choosing “Position Moving With” and select the “Beside (Sun Side)” option, you will always view the bright side of Earth, no matter how long you play time forward.

Stationary Location: This option places you at a fixed location in space, relative to the Sun. Stationary locations can be entered as heliocentric ecliptic Cartesian co-ordinates or heliocentric ecliptic spherical co-ordinates. For Cartesian co-ordinates, the position on the ecliptic plane is given by X and Y coordinates. The Z coordinate takes the location out of the plane of the ecliptic. For spherical co-ordinates, “radius” is the distance from the Sun’s centre, “theta” is the position angle from the ecliptic plane, and “phi” is the position angle along the ecliptic plane. Heliocentric means that the Sun is the centre of the coordinate system, so the point (0,0,0) is at the centre of the Sun, using either Cartesian or spherical co-ordinates.

***Note:** When you switch from a location on Earth to a stationary location, the initial co-ordinates listed are the current heliocentric co-ordinates of your current Earth location. If you select these co-ordinates and advance time forward, you’ll quickly be left behind as Earth continues on in its orbit, while you remain at the same position in space.*

Planet Fly-bys: There are times when you may want to watch a celestial event from a

fixed point in space. Using the elevation controls, rise above a planet and then switch to a fixed heliocentric location. Increase the rate at which time flows and you can watch a planet fly past in its orbit. If you have elevated from the planet’s surface in the direction that it is traveling, you pass directly through the planet as it moves forward in its orbit!

***Tip:** Noon or midnight is a good time to try fly-bys, since you are lifting off in a direction that is perpendicular to the direction of the planet’s orbit.*

Orientation

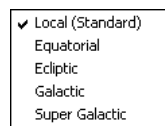

Now that you know how to change your viewing location, there may be times when you also wish to change

your orientation. Orientation refers to the way you align yourself - which direction is “up” and which direction is “down”. When referring to a computer program, the question becomes which direction in space points to the top of the screen, and which direction points to the bottom.

You can change your orientation in Starry Night Pro Plus by choosing

Options->Orientation from the menu. The most familiar and intuitive orientation is the local orientation, which Starry Night Pro Plus uses by default. Local orientation orients you relative to the horizon, with the point directly above you in the sky at the top of the screen, and the point directly beneath your feet at the bottom.

Now, imagine you are on the space shuttle. Because you are floating freely in space,

your orientation is no longer obvious — the points directly above and below you are not fixed. You could mimic the local orientation by pointing your feet at your backyard on Earth, but you could just as easily align yourself with the axis of Earth's rotation. Starry Night Pro Plus refers to that alignment as the equatorial orientation.

In local orientation, Starry Night Pro Plus keeps your feet pointed directly toward the center of the Earth. In the equatorial orientation, Starry Night Pro Plus keeps the North Celestial Pole directly overhead and the South Celestial pole beneath your feet.

If you set your orientation to ecliptic, Starry Night Pro Plus gives you a view as though you were standing on the **ecliptic plane**, on which all of the planets in our solar system revolve. If you choose a galactic orientation, your view of the sky is the one you would see if you were standing on the same plane as our galaxy, the Milky Way. A supergalactic orientation aligns you with the plane of the band of nearby galaxies that surrounds the Milky Way.

In all orientation options except for local, the horizon is automatically turned off.

Tip: *There may be times when you want to use a non-local orientation even though your location is on Earth's surface. Most star charts that you will find in astronomy books use an equatorial orientation. You could switch to an equatorial orientation in Starry Night Pro Plus to match your onscreen view to these charts.*

Orbits

For any body in the solar system, Starry Night Pro Plus allows you to draw the orbit of this body onscreen. This is of limited value when your location is on the surface of Earth. However, now that you know how to change location, the ability to show planet orbits can come in very handy. Object orbits are most useful when you are at an elevation high above the north pole of the parent body of the orbiting object. For example, to view the orbits of the planets, an ideal viewing location would be at an elevation high above the north pole of the Sun. To view the orbit of the Moon or the orbits of artificial satellites, an ideal viewing location is high above Earth's north pole.

Name	Orbit
☾ Sun	<input type="checkbox"/>
☿ Mercury	<input type="checkbox"/>
♀ Venus	<input checked="" type="checkbox"/>
♁ Earth	<input type="checkbox"/>
☾ Moon	<input type="checkbox"/>
☼ Satellites	<input type="checkbox"/>
♂ Mars	<input checked="" type="checkbox"/>

To display the orbit of any object in our solar system, open the **Find** pane, and clear the text box. This will display the list of solar

system objects. The Orbit column is the first column to the **right** of the object name. Checking this box for a particular object turns on the orbit for this object, and unchecking the box turns the orbit off. You can turn on orbits for more than one object at the same time.

Tip: *You can also turn on the orbit of a solar system body by right-clicking (**Ctrl**-click on the Mac) on the object and choosing **Orbit** from its contextual menu.*

This image shows the orbit of Jupiter. Key points in the orbit are marked with special indicators.

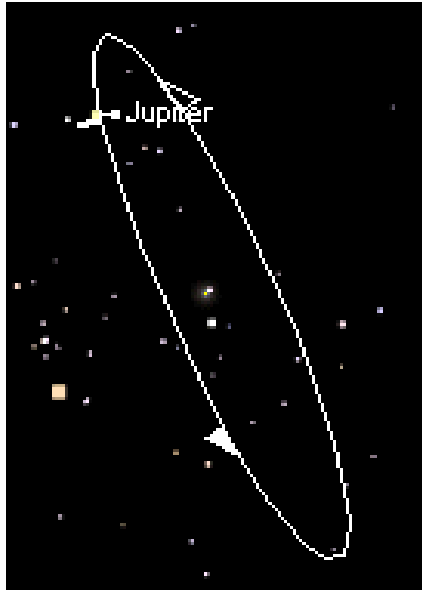

Orbit Markers: The **ascending node** of the orbit — the point at which the planet crosses up through the ecliptic plane — is marked with a solid wedge. The **descending node** of the orbit — the point at which the planet crosses down through the ecliptic plane — is marked with a hollow wedge. The point at which the orbit comes closest to the parent body — the **pericentre** — is marked with a bar. You can turn off orbit markers by choosing **Preferences** from the **File** menu (Windows) or the Starry Night Pro Plus menu (Macintosh), choosing **General** from the dropdown in the upper left corner of the Preferences dialog box, and unchecking the box marked “Show node markers on orbit lines”.

Orbit brightness: You can adjust the brightness of object orbits by choosing **Preferences** from the **File** menu (Windows) or the Starry Night Pro Plus menu (Macintosh), and selecting **Brightness/Contrast** from the dropdown in the upper left corner of the Preferences dialog box. This dialog box has a slider which lets you make orbits brighter or dimmer.

Orbit Colours: You can choose the colour in which you want to display the orbits of comets, asteroids, and satellites. See [“Comet, Asteroid & Satellite Display Options”](#) on page 44 for more information. You cannot modify the orbit colours for planets.

Example: Viewing The Solar System From Above

This example combines many of the different techniques in Starry Night Pro Plus for changing your viewing location.

- 1 Click on your current location in the toolbar and choose **Other...** to open the Viewing Location dialog box. Click the **List** tab.
- 2 From the dropdowns along the top of the dialog box, select View From “The Surface Of” “Sun”.
- 3 Click the **Latitude/Longitude** tab and change your latitude to 90° N. Press the **Set Location** button. This will change your location to the north pole of the Sun.
- 4 Use the Increase Elevation button to increase your elevation until you are 60 AU above the north pole of the Sun. As you move higher, you will see several of the “stars” in the sky move away. These “stars”

are actually planets, as you will see in a minute.

5 Right-click on the Sun (**Ctrl**-click on the Mac) and choose **Centre** from the contextual menu.

6 Open the **Options** pane and expand the Solar System layer. Check the box for "Planets/Moons". Click on the words "Planets/Moons" to open the Planets/Moons Options dialog box. In this dialog box, check the "Labels" box. You should now be able to see labels for all the planets.

7 Open the **Find** pane and check the orbit column for all planets. You do not need to turn on the orbits of moons, asteroids, or comets. You should now be able to see a view of the entire solar system onscreen.

8 Change your time step in the toolbar to a discrete value of 20 days, then press the Forward button to start time moving forward. You can see the planets moving around the Sun.

9 The innermost planets will be too close to the Sun to really see. Use the Decrease Elevation button to reduce your elevation to about 10 AU (so that the orbit of Saturn approximately fills the screen). You can see that the inner planets move much more rapidly. Change the time step to a discrete value of 3 days to slow down the motion of the planets.

10 Press the Stop button in the time controls to stop the motion of the planets. Click and drag the mouse (while holding down the **Shift**-key) to shift your view of the solar system. You should be able to adjust your view so that all of the planet orbits (with the exception of Pluto) fall into a straight line. You are now viewing along the plane of the ecliptic.

Spaceship Mode

Spaceship Plug-in your joystick—or use your keyboard controls—to fly an intergalactic spaceship anywhere within a virtual cube of real space objects, 700 million light-years on a side!

Spaceship mode lets you change your location in a completely different way than using the Go There option. It lets you interactively drive through the universe. Pressing the **Spaceship** button lifts you above the Earth's surface and calls a heads-up display similar to the ones fighter pilots use. The area inside the blue rectangle is called the **viewport**, and the motion of the spaceship is always towards the area of sky at the center of the viewport. To turn off spaceship mode, press **Spaceship** again.

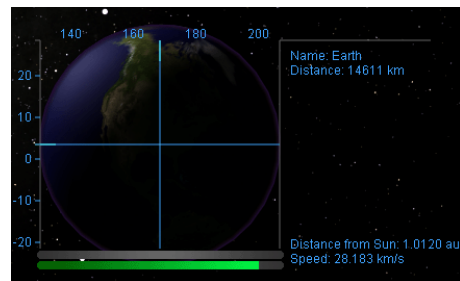

Speed: Two gauges beneath the main display measure the motion of your spaceship. The top gauge measures your velocity or speed. In order of increasing speed, the markers are green, yellow, orange and red. If you are in the green range, you are traveling beneath the speed of light, while yellow, orange and red are

all-greater than the speed of light. Your speed is also shown in a numerical format beneath the two gauges. It is given in km/s for sublight speeds or units of 'c', which is the speed of light. Values greater than 1c are greater than the speed of light. The lower gauge indicates how fast you are accelerating or decelerating (i.e. changing your speed). If your speed is increasing, this gauge will be green, while if your speed is decreasing, the gauge will be red.

Closest Object: The position of the closest object inside the viewport is marked by cross-hairs on the display screen. The name and distance to the object are shown just to the right of the display. You may also see a second object marked by cross-hairs, which is outside the viewport. If so, then this object is even closer than the object marked inside the viewport. If no second object is marked by cross-hairs, then the object inside the viewport is the absolute closest object.

Direction of Spaceship: The numbers along the top and left sides of the viewport indicate your direction relative to the sun. If you use the pitch and yaw keys so that these numbers are both equal to 0, then your spaceship will be travelling directly towards the sun. If the number along the left side is 0 but the number along the top is 180, then you are moving directly away from the sun.

Piloting the Spaceship

```
Accelerate: A
Decelerate: Z
Roll Left: Keypad-7
Roll Right: Keypad-9
Pitch Up: Keypad-2
Pitch Down: Keypad-8
Yaw Left: Keypad-4
Yaw Right: Keypad-6
Joystick: not detected
```

Hook up your joystick and give spaceship mode a try, or you can control the spaceship using keyboard commands.

These keys and their functions are listed in the legend at the top left corner of the screen. Once you become familiar with the keys, you can hide the legend by pressing the F1 key.

If your keyboard does not have a numeric keypad, you can use the following alternative commands:

Accelerate: A

Decelerate: Z

Roll left: Q

Roll right: W

Pitch up: Up arrow

Pitch down: Down arrow

Yaw left: Left arrow

Yaw right: Right arrow

Pause/restart: P

Accelerate/Decelerate: Speed up/slow down the spaceship.

Pause/Restart: Instantly stop the spaceship. You might need to do this if you are flying towards an interesting object and are moving so fast that the object will disappear from view before you can slow down using the deceleration key. If the spaceship is already paused, pressing this key again will unpaue the spaceship.

Roll, Pitch, Yaw: All of these keys change the direction of your spaceship. Roll rotates the spaceship, pitch shifts the spaceship up or down, and yaw shifts the spaceship left or right.

Joystick: Lets you know if a joystick is plugged in.

Spaceship tips for the rookie pilot:

- 1 Practice your flying skills in the vicinity of Earth first. Once you feel comfortable with the controls, venture out to other space objects.
- 2 If you want to fly towards a specific space object, first use the **Find** pane to centre on that object. You can then turn spaceship mode on and fly directly towards the object.
- 3 Slow down! As soon as an interesting object comes into view, begin decelerating. Otherwise, it'll quickly pass you by.
- 4 When flying outside the Milky Way galaxy, point your spaceship towards areas that are densely populated. Soon you'll be moving through a crowded region of space, one of the galaxy clusters the universe seems to enjoy building. As you move even closer, each of these points will resolve into a separate galaxy.

Example: Viewing the Tully Collection

- 1 Press the **Home** button.
- 2 Use the **Increase Elevation** button to blast off until you are about 100 000 light year from the Sun. The Milky Way galaxy will be in view at this distance.
- 3 Use the Location Scroller tool (hold down the **Shift**-key and drag the mouse cursor) to rotate your view of the Milky Way galaxy.
- 4 Use the **Increase Elevation** button to go way out to 800 MLY from the sun. You should see the dataset begin to collapse into a box-like shape. This is the edge of the Tully collection
- 5 Use the Location Scroller tool to rotate your view of the Tully collection. You should see a slice through the middle of the box-like shape that contains very few galaxies. This is the plane of the Milky Way, where we have been unable to identify many galaxies due to obscuration of the distant galaxies by dust.
- 6 Press the **Spaceship** button and freely navigate through the galaxies in the Tully Collection. There are 28 000 of them to explore!
- 7 Press the **Spaceship** button followed by the **Home** button to return to Earth.



Chapter 7

Special Tools

This chapter is a “grab bag” that covers a handful of features in Starry Night Pro Plus that go beyond the planetarium aspects of the program. You will learn about the following four features:

- 1 Telescope Control.
- 2 Observation Planner.
- 3 Graph Tool.
- 4 Ephemeris Generator.
- 5 MaxIm DL plug-in (Windows only)

Telescope Control

If you have an automated “go-to” telescope, you can probably use Starry Night Pro Plus to control your telescope. The list of telescopes supported by Starry Night Pro Plus is slightly different on Macintosh and Windows:

Windows: On Windows computers, Starry Night Pro Plus controls telescopes with the aid of the ASCOM telescope driver.



ASCOM is an open source programming initiative designed “to provide software technology that will help bring about a rebirth of science in amateur astronomy”. You can learn more about ASCOM by visiting the ASCOM website:

<http://ascom-standards.org>.

Macintosh: On the Macintosh, Starry Night Pro Plus controls telescopes with its own telescope plug-in.

Telescopes Supported: The list of telescopes that can be controlled with Starry Night Pro Plus is constantly changing, and new telescope models are added on a regular basis. Drivers are also updated occasionally for supported telescopes, to account for any changes in the telescope software. See “[Telescope Configuration](#)” on page 117 to determine which telescopes can be controlled with Starry Night Pro Plus. If your telescope model does not appear to be supported, check our website: www.starrynight.com to see if support for your telescope model has been added.

Installing Telescope Control: To control your telescope on a Windows computer, you need to install the ASCOM driver by

selecting to install telescope support during the installation of Starry Night Pro Plus. Macintosh users do not need to install a separate driver, as telescope control is packaged into the main Starry Night Pro Plus installer.

Telescope Controls:

Status

Connection Status: Telescope is not connected
Connection Info: To use to your telescope, make sure it is physically connected to your computer, configure it using the Configure Connection... button above, then click the Connect button.

Right Ascension: N/A
Declination: N/A
Altitude: N/A
Azimuth: N/A

Setup

Configure your connection and telescope type, then connect to the telescope.

*'Sync Gaze' synchronizes the telescope's internal gaze direction with Starry Night. 'Home' moves your scope to its home position.

Park, Unpark and set the park position of your scope.

Slew Limits:

	Min	Max
<input type="checkbox"/> Limit Altitude	60°	80°
<input type="checkbox"/> Limit Declination	-10°	60°

These limits will be imposed by Starry Night before attempting any slew.
 Show slew limits on sky

Control

Follow scope Centre indicator

Imaging

All of the telescope controls in Starry Night Pro Plus can be accessed by opening the **Telescope** side pane.

Telescope Configuration: To configure your telescope, open the **Telescope** pane and press the **Configure** button in the Setup layer. You will see a list of all supported telescopes.



Choose your telescope model from the list, press the **Properties** button, and select the serial port that your telescope is connected to.

***Note:** If you have any Meade telescope with an Autostar controller that is not specifically listed (e.g. an ETX), choose the “Meade LX200 and Autostar” option.*

Press the **OK** button to close the Configure dialog box.

Connecting Your Telescope: The first step in controlling your telescope with Starry Night Pro Plus is turning your telescope on and aligning it properly. Your telescope needs to be aligned **before** you begin using it with Starry Night Pro Plus! Once your telescope is aligned, plug it into your computer. You will need an RS-232 cable that connects the telescope (or the telescope handbox, depending on the telescope model) to the serial port on your computer. Different models of telescopes require different cables. If your computer does not have a serial port, you may also

need an adapter that converts your computer’s serial port to a USB port.

Connect/Disconnect: Once your telescope is aligned and plugged in to your computer, press the **Connect** button in the Setup layer of the **Telescope** pane. This begins communication between your telescope and Starry Night Pro Plus. To end communication, press the **Disconnect** button.

Telescope Setup: Once you have pressed the **Connect** button and your telescope is connected to Starry Night Pro Plus, an onscreen marker will indicate where your telescope is pointing. Your telescope’s right ascension and declination will also be shown in the Status layer of the **Telescope** pane. At first, these values may not be accurate. One possible reason for this is that the time and location in Starry Night Pro Plus are not the same as the time and location that your telescope is using. Check the electronic controller for your telescope and make sure that the time and location that your telescope is using match the values in Starry Night Pro Plus. If the view through your telescope still does not match what Starry Night Pro Plus is showing onscreen, use Starry Night Pro Plus to slew to an object that is easy to recognize, such as a bright star (see the next section for information on slewing your telescope to objects using Starry Night Pro Plus). Next, guide the telescope using its built-in control devices (a handbox or controls on the telescope itself), so that the bright star is at the centre of your view when you look through the telescope eyepiece (i.e. the view in Starry Night Pro Plus will now match what you

see through the eyepiece). Finally, press the **Sync Gaze** button.

Telescope Control: Once your telescope is pointing in the right direction, you can click the **Slew Scope to Screen Centre** button in the Control layer of the **Telescope** pane and your telescope will slew to the co-ordinates of Starry Night Pro Plus's screen centre. You can also right-click (**Ctrl**-click on the Mac) on any object and choose **Slew To** from the object's contextual menu. Your telescope will then slew to and centre on the object you selected. If you check the box marked "Follow scope" in the **Telescope** pane, Starry Night Pro Plus will keep the sky view centred in the direction that your telescope is pointing. Press the **Centre Indicator** button to immediately center the Starry Night view on the onscreen telescope position marker.

Handbox simulator (Macintosh only): simulates your telescope handbox by allowing you to push the direction arrows in the Starry Night Pro Plus interface to move your telescope.

For an altazimuth mounted telescope, the direction keys move the telescope in Altitude and Azimuth. In an equatorial configuration, the direction keys move the telescope in Right Ascension and Declination.

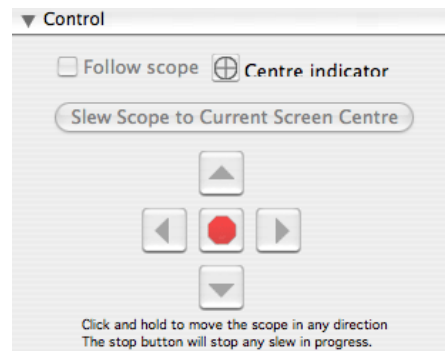

Tip: Holding down a direction key will continuously slew the telescope. The **Stop** button will stop any slew that is in progress.

Enhanced telescope controls: The **Home Scope** button moves your telescope to its home position. This allows for easier computer to star alignment. The home position for altazimuth mounted telescopes usually involves setting the telescope tube facing north and horizontally leveled. For equatorial mounted telescopes, the telescope must be set to the polar configuration. Your telescope manual will provide instructions on these options.

The **Park** button parks your telescope in the pre-configured position when you're not using it. For example, if you have a wedge you can park at the polar position at the end of the day. Next time you can simply unpark the telescope and start observing immediately without having to perform a star alignment again or recalibrating. This feature is more commonly used for telescopes at

permanent locations or when attending a star party for several days.

Set Park Position button allows you to configure where you want your telescope to park when the **Park** button is pressed.

The **Slew Limits** check boxes prevent the telescope from slewing outside a user-defined horizon in both altazimuth and equatorial configurations. This feature is handy to prevent damage to imaging equipment that would otherwise hit the mount or tripod of the telescope.

You can display your slew ‘horizon’ in the sky by checking the “Show slew limits on sky” box.

Tip: *Not all telescopes support the enhanced telescope controls. Features that are not supported by your telescope will be disabled automatically.*

Observation Planner

The Observation Planner is a tool that you can use to help plan a night of observing. The Planner lets you create a list of astronomical objects that you wish to observe. After you have created the list, you have the option of using it as a part of Starry Night Pro Plus, or printing it to take outside with you. It is possible to create and save observing lists not only for the current date, but for dates in the future.

You open the Observation Planner by clicking the **Planner** side pane. This shows a list of objects (initially, this list is blank) for the current night.

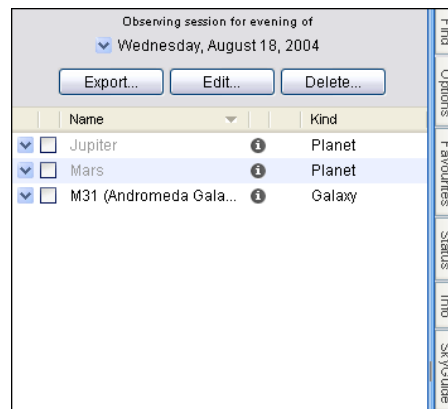

Tip: *If you wish to create an observing list for a different date, first change the date in Starry Night Pro Plus, then open the **Planner** pane.*

Adding Specific Objects: Click the **Edit** button to open a new window which lets you add objects to the observing list.

If you are interested in viewing a specific object, type in the object's name (or the first few letters in the name), then press the **Find** button. Starry Night Pro Plus will display a list of objects that match this name. For each object, some additional information is listed, such as the object's rise, set and transit times.

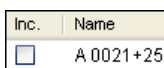
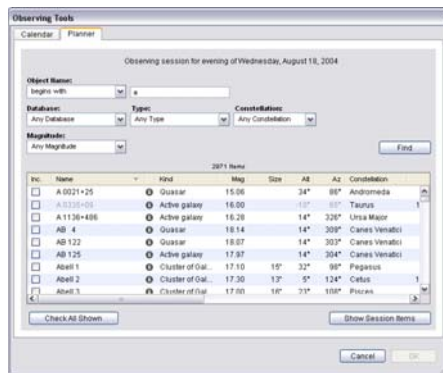

To add an object to your list, just check the “Inc.” box to the left of the object's name. Unchecking this box removes the object from your list. To add all the objects shown, click the **Check All Shown** button.

Tip: You can also add an object to the observing list by right-clicking on the object (**Ctrl-click** on the Mac) and choosing **Add to Planner** from the object's contextual menu.

Show Session Items

You can repeat these

steps as many times as you want to build up your list of objects. Press the **Show Session Items** button to show all of the objects in your list.

Browsing for interesting objects:

Another way to build an observation list is to use Starry Night Pro Plus to help you find interesting objects. The fields to the right of the “Name” field (“Database”, “Type”, “Constellation”, “Magnitude”) are filters that you can use to build a list of interesting objects.

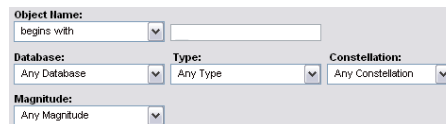

Modify these filters, leave the “Name” field blank, and press the **Find** button to generate a list of objects. Here are a few examples:

- 1 All of the planets (set the “Type” filter to “Planets”).
- 2 All Messier objects within the constellation Scorpius (set the “Database” filter to “Messier objects” and the “Constellation” filter to “Scorpius”).
- 3 All planetary nebulae in the Messier catalogue (set the “Database” filter to “Messier objects” and the “Type” filter to “Planetary nebula”).

Tip: If you have created an *Equipment List*, you can use the *Magnitude* filter so that only objects bright enough to be seen through your telescope are listed. See

[“Field of View Indicators 1 \(Creating an Equipment List\)”](#) on page 56 for information on creating an equipment list.

Once Starry Night Pro Plus has generated a list of all the objects that meet your criteria, check the “Inc.” box (to the left of the object’s name) for each of the objects you are interested in adding to your observation list.

Deleting objects: You can remove an object from your observation list by clicking on the object’s name in the observation list, then pressing the **Backspace** key (Windows) or the **Delete** key (Macintosh) on your keyboard. You can also right-click (**Ctrl**-click on the Mac) on the object and select **Remove from Planner** from the objects contextual menu.

Determining if an object will be visible:

Once you have built up an observation list of objects, you can click on the name of any of these objects to find out the best time to view this object. When you click on an object, this object is added to the graph that runs along the top of the window.

This graph plots the altitude of the sun (in red), the moon (in green), and your selected object (in blue), over the course of the night. See [“Graph”](#) on page 122 for more information on using the graph.

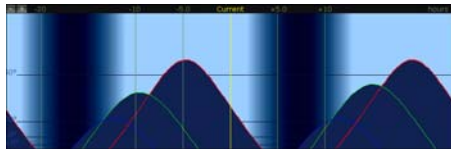

You can use the graph’s plot to help you find the best time to view your object. Ideally, you will be able to find a time when your object has a high altitude, while the sun and moon are beneath the horizon (have altitudes less than 0). Sometimes, this is not possible. If you find that conditions are not suitable for viewing an object in your list, you can uncheck the “Add” box to the left of the object’s name. This removes the object from your list.

Using your completed list:

Once your observation list is complete, you can press the **Ok** button to close this window and display your completed observation list.

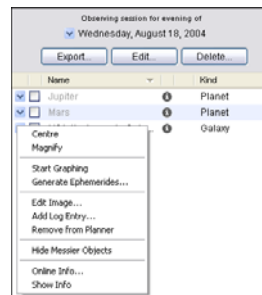

If you right-click on any of the objects in your list, a contextual menu appears. See [“Object Contextual Menu”](#) on page 88 for information on object contextual menus.

This contextual menu can be quite handy, especially if you have a laptop to take outside during your observing session. For example, as you work through observing each of the objects on your list, you could choose **Centre** from each object’s contextual menu to show you a sky view that will help you find the object, and then choose **Add Log Entry** to add your observing notes. See [“Adding Log Entries”](#) on page 141 for

more information on the observing log feature.

Printing the Planner List: If you do not have a laptop that lets you run Starry Night Pro Plus while you are outside observing, you may wish to print out the planner list. To do this, press the **Export** button in the **Planner** pane. This creates a plain text file with all of the information in the planner list and saves this file on your hard drive. You can then open this file with a standard text editing program such as Wordpad, Microsoft Word, or BBEdit, and print the list.

Retrieving planner sessions: Whenever you create a planner session for a given date, it is automatically saved. You can reopen previously created planner sessions by opening the pull-down menu at the top of the **Planner** pane and selecting the appropriate date.

Deleting a planner session: To delete a planner session, press the **Delete** button at the top of the **Planner** pane.

Graph

The Graph offers a way of examining changes in an object's qualities over time. The horizontal axis of the Graph always plots time, while the vertical axis can plot one of several different qualities (magnitude, altitude in sky, distance, etc.). It is possible to plot more than one object on the Graph at one time.

Opening the Graph: You open the Graph by clicking and dragging down the area on the Starry Night Pro Plus window between the toolbar and the sky view. As you drag down, a graph is revealed. By default, the Moon and Sun are plotted when you open the Graph.

Tip: You can also open/close the graph by pressing **Ctrl-G** (Windows) or **Cmd-G** (Macintosh).

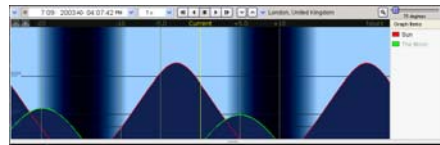

Adding Objects to the Graph: Right-click (**Ctrl**-click on the Mac) on any object and choose **Start Graphing** from its contextual menu to plot this object on the Graph.

Changing Time On the Graph: The horizontal axis plots time, with the current time at the Graph's centre. If you click in the graph and drag an area of the Graph onto the centre line, time in the main Starry Night Pro Plus window adjusts so that this time becomes the current time.

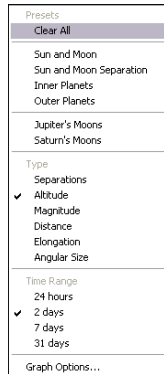

Graph Menu:

Right-clicking anywhere in the Graph opens the Graph contextual menu.

Listed are several preset options for objects that you may wish to graph (e.g. "Inner Planets" and several time ranges.

Also listed are the six variables which you can plot on the vertical axis of the graph.

Separations: This plots the angular separation between two objects, therefore it is only valid when you have two objects plotted on the graph. You could use this feature to find planetary conjunctions, for example. By plotting Mars and Jupiter on the Graph, you could quickly see when these planets come closest together in the sky.

Altitude: This plots the height of one or more objects in relation to the horizon, so you can quickly see when these objects are visible. For example, if you wanted to view 5 planets over the course of a night, you could plot the altitude of these planets to see when each planet will be highest in the sky.

Magnitude: Plots the apparent magnitude (brightness) of an object(s) over time. For stars and deep space objects, apparent magnitude is approximately constant. However, the apparent magnitude of objects in our solar system varies considerably, due to their changing distance from Earth. You could plot the

magnitude of an asteroid or comet to determine when it will be at its brightest.

Distance: Plots the object's distance from you current position.

Elongation: Elongation plots the apparent separation in the sky between an object in our solar system and its parent body. It is similar to angular separation, except elongation has positive and negative values, depending on which side of the parent body the object is on. A small elongation value means that the object's apparent position in the sky is very close to its parent body, while a large elongation value indicates that the two objects are far apart. Planets are best viewed when they are at fairly large elongations. In fact, this is the only time when Mercury can be viewed. You could also use elongation to find the apparent position of a planet's moons.

***Tip:** You can automatically graph the elongation of a planet's moons, by choosing **Graph Elongation Of Moons** from the planet's contextual menu.*

Angular Size: Plots the angular size of the object in the sky. This will vary considerably for objects in our solar system. For example, Venus appears much larger when it is on the same side of the Sun as Earth is.

 **Time Range:** You can change the horizontal time scale of the Graph by selecting any of the time range options in the Graph's contextual menu or by using the time increment buttons in the upper left corner of the Graph. A scale of 24 hours is helpful when planning a night of observing, while a larger time scale is

useful to see phenomena such as the change in an object's apparent magnitude.

Graph Options: Clicking this option in the Graph contextual menu opens a dialog box with several more options.

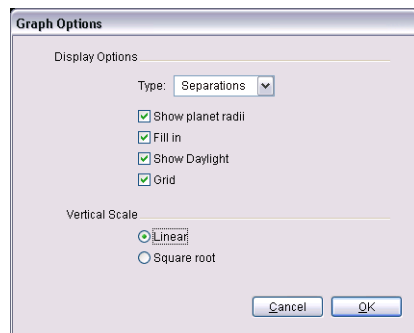

You can shade the area underneath an object's line on the Graph by checking "Fill in". You can turn daylight on/off on the Graph. Turning daylight on makes it easier to find the best time to view an object. You can also choose to turn off the grid that marks the vertical divisions on the Graph.

Removing Objects: The list of objects being graphed are shown to the right of the Graph. To remove an object from the graph, right click on the object's name in this list (**Ctrl-Click** on the Mac) and select **Stop Graphing**.

Ephemeris Generator

You'll always know where and when to look with Starry Night's built-in ephemeris generator. It's a handy observational aid that creates a table of positional data for any object over a specified time span and interval. You can then export the generated values to a text file and print them out.

To generate an ephemeris table for any object, right-click on it (**Ctrl-click** on a Macintosh) and select **Generate Ephemerides** from the objects contextual menu.

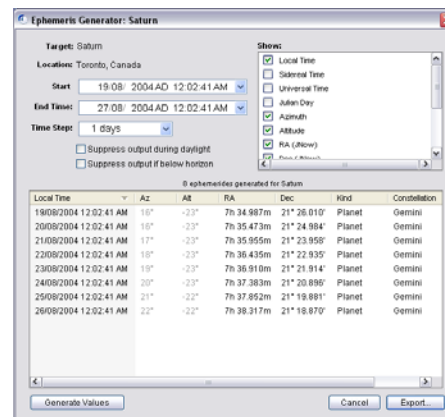

Ephemeris values are handy for knowing where an object will be in the sky at a particular time. If you are using manual or digital setting circles, for instance, you can dial in the generated positional data to locate an object quickly. For example, if you are tracking the path of a fast-moving asteroid as it makes its closest approach to Earth, your ephemeris table will let you know exactly where the asteroid will be during the time period you'll be observing it.

The ephemeris generator window has the following set of controls.

Start/End Time: This allows you to enter a start and stop date/time for the ephemeris table.

Time Step: Allows you to specify the time interval between ephemeride values.

Suppress daytime results: By checking this box, ephemeris data will only be generated when the Sun is below the horizon.

Suppress results if below horizon: By checking this box, ephemeris data will only be generated when the target object is above the horizon.

Show: This list allows you to select the information to include in your ephemeris table. By default, Local Time, Azimuth/Altitude, RA/Dec, Object type and Constellation are selected.

Exporting values: Pressing the Export button, will open a dialog window which will allow you to save the ephemeris table to a text file.

***Note:** The ephemeris generator outputs values specific to your current home location. If you wish to generate an ephemeris table for an object at a different location, you first have to change your viewing location in Starry Night Pro Plus.*

Example: Generating an ephemeris for Saturn.

First find Saturn.

- 1 Open the **Find** side pane.
- 2 Click in the text box at the top of this pane and type in Saturn.
- 3 Double-click on Saturn's name in the list to center on Saturn. If a dialog box shows that Saturn is beneath the horizon, choose **View->Hide Horizon**.

Then generate the ephemeris

- 4 To generate a new ephemeris for Saturn, right-click on it (**Control**-click on a Macintosh) and select **Generate Ephemerides** from the contextual menu.
- 5 The Ephemeris Generator window will open. Enter a start time and end time (a range of one week will provide a good example) and select a time step of one day.
- 6 Uncheck the boxes **Suppress Daytime Results** and **Suppress Results if Below Horizon**.
- 7 Press the **Generate Values** button at the bottom of the window.
- 8 To export your data to a text file, press the **Export** button.

MaxIm DL Plug-in (Windows only)

For years, the software program MaxIm DL from Diffraction Limited has been the premiere package for astronomical CCD imaging and image processing.

Now you can target and capture an image in Starry Night Pro Plus with a plug-in to MaxIm DL. This innovative integration lets you find your target, take and process images with MaxIm DL and then import these pictures back into Starry Night Pro Plus. Take your passion for the night sky to new heights with the ability to create your own stunning astrophotography.

Note: MaxIm DL Advanced CCD Imaging Software is available only for Windows and is sold separately.

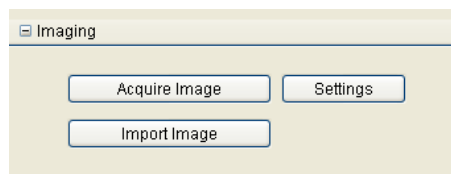

Example: Capturing images with Starry Night Pro Plus and MaxIm DL

- 1 Open Starry Night Pro Plus. The plug-in is installed by default.
- 2 Open MaxIm DL and have your telescope and camera ready for imaging.
- 3 Using Starry Night Pro Plus, find a target you are interested in imaging.
- 4 Open the **Telescope** pane in Starry Night Pro Plus.
- 5 Expand the **Imaging** layer to reveal a set of imaging controls. Press the **Acquire Image** button to tell MaxIm DL

to take a picture of the current camera field (where the telescope is pointing).

6 Control is passed to MaxIm DL, which now takes a picture.

7 After MaxIm DL captures the image, press the **Import Image** button in the Imaging layer of the **Telescope** pane of Starry Night Pro Plus to import the image from MaxIm DL into the Starry Night Image Editor window.

8 In the Image Editor window, you can adjust the size, rotation, name, notes and other parameters of the image, to match it to the background sky (this will be done automatically if you have MaxIm DL perform a 'PinPoint' astrometry function on the image before import).

It is that easy. Your image is now stored in Starry Night Pro Plus and can be viewed at any time by checking the **User Images** box in the **Deep Space** layer of the **Options** pane.

Tip: Images are saved in the User Images folder and User Images.txt file located by default under C:\Program Files\Starry Night Pro Plus 5\Sky Data. We suggest you backup this folder and file from time to time.

Plug-in settings: Pressing the **Settings** button allow you to specify the exposure time and binning for the image. Binning shrinks the image by combining adjacent pixels together into a single "super-pixel".

Note: Plug-in requires MaxIm DL version 4.0.7 and higher.

About MaxIm DL: MaxIm DL is the fastest and easiest way to image the night sky. Whether you want to produce stunning portraits, collect science data, or hunt for new objects, MaxIm DL has the tools you need.

Key Benefits:

- 1 Complete observatory integration — control your CCD camera, filter wheel, autoguider, telescope, focuser, and dome. Includes auto-center, auto-focus, and link to planetarium program.
- 2 Supports your equipment — works with more equipment models than any other package.
- 3 Comprehensive image processing tools — dozens of filter and processing options, full image preview, filter by brightness level.
- 4 Image analysis tools — includes photometric analysis, astrometric reduction, supernova hunting, line/area profile, statistics, and more.

Maxim DL from Diffraction Limited

<http://www.cyanogen.com/>

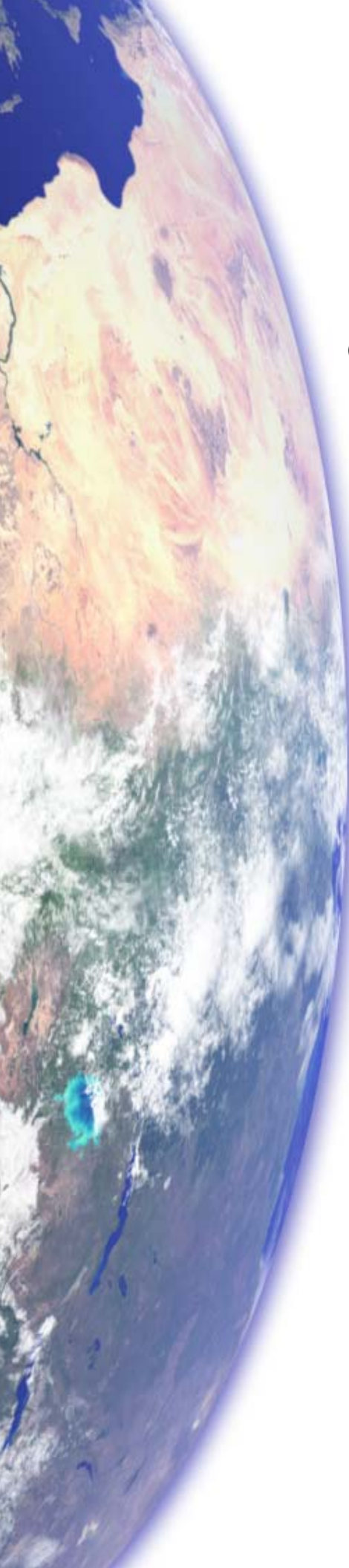

Chapter 8

Working With Files

In this chapter you will learn about the different types of files you can create with Starry Night Pro Plus. We'll look at five types of files:

Starry Night Pro Plus files: Dynamic files that you open with Starry Night Pro Plus to recreate a particular view or celestial event.

Image files: Static colour images of a particular view in Starry Night Pro Plus.

Movie files: Animation sequences showing an astronomical event such as an eclipse.

QTVR files: Interactive panoramas and 3D virtual reality object movies.

Exported text files: Plain text documents with information about every celestial object shown onscreen in a particular Starry Night Pro Plus window.

What is a Starry Night Pro Plus File?

A Starry Night Pro Plus file allows you to recreate all the conditions which you used in the program to see a particular celestial event. When you open a file again, it will restore you to the same time, viewing location and viewing direction as when you saved the file. It will also restore the time mode you were using when you saved the file. For example, if you had time playing continuously forward in discrete time steps of one day when you saved the file, time will again move forward one day at a time when you reopen it. Finally, all of your label, guide and sky settings will be restored.

***Note:** Starry Night Pro Plus files are saved with the file extension “.snf” at the end of their name.*

Some events for which you may wish to make a Starry Night Pro Plus file include an eclipse, a planetary alignment, or a closeup of a galaxy or star cluster. Pre-made files are also very useful for teaching situations. See [“The Favourites Menu”](#) on page 131 to see a sample of pre-made files.

What is a Starry Night Pro Plus file **not**? It is not a pre-made animation sequence which shows you blasting off from Earth, for example. All a Starry Night Pro Plus file does is establish the initial screen conditions - from then on you have complete control over how the screen view will evolve. If you want to make replayable animation sequences, read the section on [“Making Movies”](#) on page 135.

File Features

New File	Ctrl+N
Open...	Ctrl+O
New Comet Orbiting Sun...	
New Asteroid Orbiting Sun...	
New Earth Satellite...	
Close	Alt+F4
Save	Ctrl+S
Save As...	
Save As Event...	
Save A Copy As...	
Recent	
Edit Document Notes...	
Make Movie...	
Export As Image...	
Export As QuickTime VR...	
Export Data...	
Export All Logs...	
Print...	
	Ctrl+P
Rebuild Log Index File	
Build Data File...	
Set Home Location...	
Preferences...	Ctrl+Shift+P
Exit	Ctrl+Q

Most of the features for working with files are in the **File** menu. These features work similarly to those found in most file-based applications.

***Note:** The File menu on the Macintosh looks slightly different, as some of the menu items are in the Starry Night Pro Plus menu.*

New: This opens a new Starry Night Pro Plus window with the default settings. The original Starry Night Pro Plus window is not closed, so this feature allows you to open as many different windows as you want.

Open: This allows you to open a previously saved Starry Night Pro Plus file. A dialog box will open that prompts you to select a file from your hard drive.

Close: This closes the window which is currently active. On Windows computers, this will also exit the application, if you only have one Starry Night Pro Plus window open.

Save: Saves your current view as a Starry Night Pro Plus file (“.snf”). A dialog box will open that allows you to choose where on your hard drive to save the file. Make sure you save these files to a location that you will easily remember.

Save As: If you are already running a file that was previously saved, this saves the file under a different name and changes the active window to this file.

Save a Copy As: This also saves the file under a different name, but doesn't change the active window to this file.

Revert: This command reverts the window to the last saved version of the active document. If you are not using a file which has previously been saved, this option is not available.

***Tip:** If you have changed a saved file and resaved it, but find you want to go back to the original, you cannot use the **Revert** command, as it can only go back to the latest saved version. However, if you select **Edit->Undo** from the main menu, you can reverse up to the last 50 actions you have performed using *Starry Night Pro Plus*. Choosing **Edit->Redo** from the menu performs the actions again. You can change the number of actions that can be undone by choosing **Preferences** from the **File** menu (Windows) or the *Starry Night Pro Plus* menu (Macintosh), choosing **General** from the dropbox in the upper left corner of the Preferences dialog box, and entering a new value in the "levels of undo" field.*

Exit: Exits *Starry Night Pro Plus*, shutting down all open windows (on the Mac, this command is **Quit** *Starry Night Pro Plus*, and it is in the *Starry Night Pro Plus* menu). If you have not saved changes made to any open documents, you are asked whether you want to save to a file. Usually, when you exit *Starry Night Pro Plus*, you will not want to save a file, but occasionally you will. You can eliminate

the document save warnings by choosing **Preferences** from the **File** menu (Windows) or the *Starry Night Pro Plus* menu (Macintosh), choosing **General** from the dropbox in the upper left corner of the Preferences dialog box, and unchecking the "Show document save warnings" checkbox.

The Favourites Menu

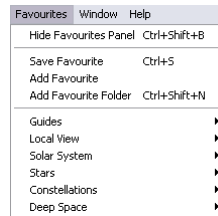

The **Favourites** option in the main menu provides a nice sample of what can be done with *Starry Night Pro Plus* files.

The bottom half of this menu is subdivided into layers that match the layers in the **Options** pane. Selecting any entry opens a pre-made *Starry Night Pro Plus* file that shows off some aspect of astronomy.

***Tip:** Take some time to look at the entries in the **Favourites** menu. Remember that the entries are not static images, they are regular *Starry Night Pro Plus* files which you can then modify using any of *Starry Night Pro Plus*'s controls.*

Favourites Side Pane: You can also open any of the Favourites files by opening the **Favourites** side pane and double-clicking on the file that you are interested in.



You can open the **Favourites** side pane by clicking on it or by choosing **Favourites->Show Favourites Panel** from the main menu.

Customizing the Favourites Menu: It is possible to customize the **Favourites** menu by adding your own files or modifying the existing files. See [“Customizing the Favourites Menu”](#) on page 159 for instructions.

Creating Files - An Example

This example teaches you how to use the **File** menu to save, open and modify files. You will create a file of the August 11, 1999 solar eclipse.

- 1 Restore Starry Night Pro Plus's default settings by choosing **Options->Presets->Default**.
- 2 Open the Viewing Location dialog box by choosing **Options->Viewing Location** from the menu
- 3 Click the **List** tab and select Munich, Germany, from the list of cities. Click the **Set Location** button to close the Viewing Location dialog box. The toolbar should now list Munich as your current location.
- 4 Set the time to 12:32:00 PM, and the date to August 11, 1999, then stop time flow. Ensure that Daylight Saving Time is on.
- 5 Open the **Find** pane and clear the text-box to reveal the list of solar system objects.
- 6 Double-click on the Sun's name in the **Find** pane to centre and lock on it. The Sun should now be in the centre of your view, with the Moon almost directly in front of it, but not quite. The sky should still be bright (if you had previously turned daylight off, turn it back on now).
- 7 Set your time step to a discrete value of 3 seconds in the toolbar.

You now have Starry Night Pro Plus set up perfectly to watch the solar eclipse.

- 8 To save your work, select **File->Save**. Name the file “Eclipse from Munich” and save it in the directory of your choice. Once you have saved the file, the main Starry Night Pro Plus window should now be called “Starry Night Pro Plus-Eclipse from Munich”, not “Starry Night Pro Plus-Untitled”.

You will now watch the eclipse.

- 9 Press the “Forward” button in the time mode controls in the toolbar. As time flows forward, the sky will gradually begin to get darker. The first object which you will see is Venus, to the bottom left of the Sun. At about 12:38, the sky will go completely dark and all the stars will come out. This lasts only a few minutes before the sky gradually becomes light again. At about 12:42, stop the flow of time by pressing the “Stop” button on the toolbar.
- 10 Close the file by selecting **File->Close**. Select **Don't Save** in the window which asks if you want to save changes. On Windows, this will also exit Starry Night Pro Plus.
- 11 Restart Starry Night Pro Plus. After it opens, you should be at your home location at the current time.
- 12 Select **File->Open** and choose “Eclipse from Munich” from the dialog box that opens and prompts you to select a file. Again you are in Munich, Germany at 12:32, looking at the Sun, in the best spot to watch the eclipse. You can press the “Forward” button on the toolbar to watch it again, if you like.

Multiple Windows

One of the most useful features of Starry Night Pro Plus is its ability to have multiple functional windows open at the same time. This opens up many exciting possibilities for the user. For example, you can view an event from several different locations at the same time, or view the same object at several different times.

Choose

File->New from the menu to open a new window.

Syncing Time in Multiple Windows: You can synchronize the time and the rate of time flow between multiple windows, by clicking the arrow to the right of the date and time in the toolbar, and choosing **Synchronize Times In All Windows** from the dropdown. The next example will show you the power of this feature.

Example: Simultaneously viewing a solar eclipse from Earth, the Moon, and the Sun

Multiple windows are an excellent way to view the geometry of our solar system that is responsible for eclipses. In this exercise, we will examine a total solar eclipse simultaneously from three viewpoints: Earth, the Moon, and the Sun.

1 Open the file you made earlier called "Eclipse from Munich" using the **File->Open** command. After you have opened this file, don't start time moving forward, but leave it at 12:32.

2 Open a new window by choosing **File->New**, then choose **File->Save** and name the file "Eclipse from Moon".

3 Adjust this window's size and position onscreen so that you can see it and the

"Eclipse from Munich" window that you previously created.

4 In the "Eclipse from Moon" window, open the **Find** pane, and type in a search for the Moon. Open the contextual menu for the Moon and select **Go There**. You should now be hovering above the Moon. Open the contextual menu for the Moon by right-clicking (**Ctrl**-click on the Mac) on it and select **Go There (Surface latitude...)**. Your viewing location is now the surface of the Moon.

5 Open the **Find** pane and do a search for Earth, then double-click on the entry for Earth to centre on it.

6 Choose **File->New** to open a new window. Choose **File->Save** to save this file as "Eclipse from Sun".

7 Adjust this window's size and position so that you can see all three Starry Night Pro Plus windows.

8 In the "Eclipse From Sun" window, open the **Find** pane, and type in a search for the Sun. Open the contextual menu for the Sun and select **Go There**. Open the contextual menu for the Sun by right-clicking (**Ctrl**-click on the Mac) on it and select **Go There (Surface latitude...)**. Your viewing location is now the surface of the Sun.

9 Still in this window, open the **Find** pane and do a search for Earth, then double-click on the entry for Earth to centre on it.

10 Now return to the "Eclipse From Munich" window and synchronize time in all three windows by choosing **Synchronize Times In All Windows** from the dropdown to the right of the date and time in the toolbar. All three windows are now showing the sky at exactly the same time.

11 In the window "Eclipse From Moon", you should see the Moon's shadow projected on Earth's surface. Use the zoom buttons in

the toolbar to zoom in to a field of view of about 1°. Adjust your view so that Europe is near the centre of the screen. You should see a tiny black spot in the centre of the shadow. This is the **umbra**, marking the area on Earth which is experiencing a total solar eclipse. The umbra should be close to Munich.

12 In the “Eclipse From Sun” window, use the zoom buttons to zoom in on Earth until you reach a field of view of about 17”. This should give you a nice view of the Moon in front of Earth.

13 Start time running forward by pressing the Forward button in the time mode controls in any window. Time moves at the same rate in all three windows, and you can watch this eclipse simultaneously from all three locations.



Exporting Images

You may wish to capture a static image from Starry Night Pro Plus, for example, one of the spectacular eclipse images you viewed in the exercise in the previous section. To save a view from Starry Night Pro Plus as an image, use Starry Night Pro Plus to set up the view you want, then select

File->Export as Image from the menu. This will bring up a familiar Save dialog

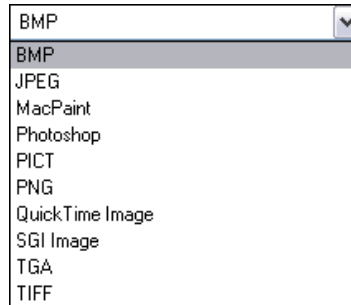

box. A dropbox near the bottom of this dialog box allows you to choose the format for your new image. You can choose from jpeg, bitmap, pict, and many other popular image formats.

The picture which is saved is an exact duplicate of what you see on your screen inside the main Starry Night Pro Plus window.

***Tip:** If this feature does not work properly, you may not have installed QuickTime correctly. Reinstall QuickTime from the DVD, and be sure to choose the “Recommended Install” option.*

Printing Colour Images: Recall that the **File->Print** option in Starry Night Pro Plus prints negative images - black stars on a white background. If you want to print a colour image, you can do this by using the **File->Export as Image** command to save your colour image. Then open this image with a program such as Internet Explorer and print the image using the **File->Print** command in the Internet Explorer menu.

Making Movies

You can make spectacular movies using Starry Night Pro Plus. You can record a graphically intensive event (such as a planet flyby) and play it back as a smooth animated sequence. Movies are played back using the QuickTime viewer, so you can send them to your friends and colleagues. They need not have Starry Night Pro Plus to view the movies.

To make a movie, choose **File->Make Movie**. A dialog box will open that allows you to name your movie file and choose where to save it. The first time that you make a movie, the Compression Settings dialog box will also open. See “[Movie Compression Settings](#)” on page 136 to learn the meaning of the options in this dialog box.

After you have named your file, a rectangle appears on the centre of the screen, which we call the Movie Box.

***Tip:** You can change the size of the movie box (height or width) by choosing **Preferences** from the **File** menu (Windows) or the **Starry Night Pro Plus** menu (Macintosh), and selecting **QuickTime** from the dropdown on the upper left of the Preferences dialog box.*

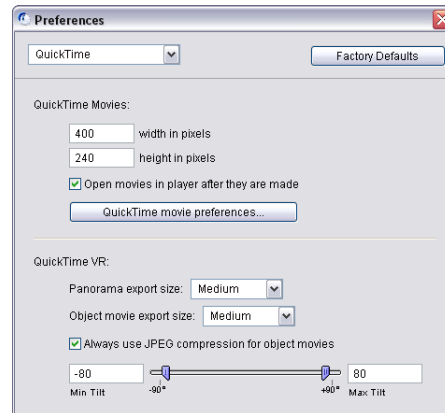

***Note:** The minimum size for a Movie Box is 101 pixels by 81 pixels.*

Movie Controls: There are three Movie controls: the Pause button, the Stop button, and the Record button. The Movie window will automatically be in Record mode when it opens.

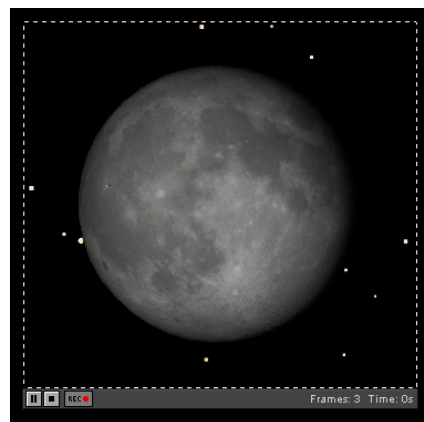

▣ The **Pause** button pauses the recording of the movie. This enables you to adjust your view “offscreen” between frames.

■ The **Stop** button completes the recording process, and closes the QuickTime window.

REC The **Record** button resumes the recording of a movie after it has been paused.

The number of frames in your movie and the total running time are shown in the bottom right corner. A new frame is added to the movie every time the screen is redrawn. Most changes you make in Starry Night Pro Plus cause the screen to be redrawn. Switching daylight on or off, changing the labels, and zooming in or out are just a few changes which will cause a new frame to be recorded.

***Tip:** Use the Pause button in the movie controls to make changes to your view “offscreen” without adding frames to your movie.*

The screen is also redrawn whenever the time in Starry Night Pro Plus changes, causing new frames to be added to your movie. Therefore, if you have time running forward continuously before you begin making a movie, new frames will be added continuously every time the time changes. For this reason, it is often best to stop time flow before you make a movie. Once your view is set up properly, you can turn the flow of time back on.

When you are finished recording your movie, hit the Stop button along the bottom of the movie window.

***Note:** The Movie Box doesn't record cursors, so you don't have to worry about getting a “hand” in the shot.*

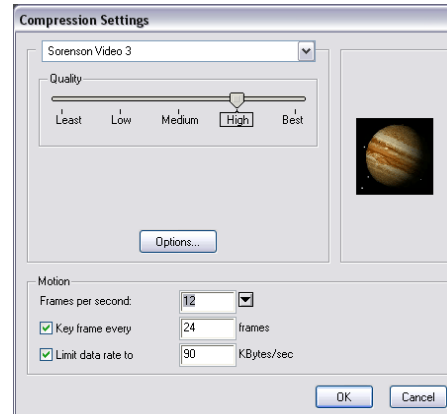

Movie Compression Settings

If you have ever tried to download a video file from the Internet, you know how large these files can be. The same thing can happen with QuickTime movies because they are also composed of a series of still images. If you are using 30 frames per second (the standard rate for television images), this means 900 images for a 30 second video! It is easy to understand how even a short movie can easily be a few megabytes in size. The compression settings dialog box offers different ways to keep your movie files down to a manageable size. This window will open automatically the first time you make a movie.

- **Compressor:** This popup lets you choose from several different compression formats. “Sorenson Video 3” is a good all-purpose compression format. Depending on the compression format chosen, a second popup menu may allow you to choose from several colour options.

- *Quality*: The slider lets you adjust the quality of the recording. The better the quality, the larger the file size.
- *Motion*: Within this box you can adjust how many frames per second are displayed when the movie is played back and how often to draw a key frame, and limit the amount of data stored per second to a maximum value.

Tip: After you have set your compression settings once, the Compression Settings window will not open automatically when you make subsequent movies. To change your movie preferences, you can select Preferences from the File menu (Windows) or the Starry Night Pro Plus menu (Macintosh) and press the QuickTime Movie Preferences button in the QuickTime section.

Playing Back QuickTime Movies

You can use the QuickTime movie player to play back your movies. If you have QuickTime Pro, you can also use it to edit your movies. To play back a movie, double-click the file in the folder where you saved it. Starry Night Pro Plus does not need to be open when you play back the movie.

Making QuickTime Virtual Reality Files

You can make amazing interactive scenes using Starry Night Pro Plus. Unlike a flat 2D image, QuickTime VR (QTVR) transforms your view into an immersive experience. For example, you can save a QTVR panorama of how the constellations appear from your location. You can then

share this file with your friends. And unlike receiving a 2-dimensional flat image that only shows a static portion of the sky, your friends will be able to move all around the horizon and zoom in with the interactive controls. You can even save 360 degree views of solar system objects!

Making panoramas: To make a panorama of your horizon view, select **File->Export As QuickTime VR**. Starry Night Pro Plus will prompt you to name your VR file and will then take a series of exposures to create the panorama. After the exposures are completed, a QuickTime movie window will appear showing your new panorama.

To move around the panorama, click-and-drag your mouse cursor inside the window.

Tip: You can make panoramas from the surface of any solar system object.

Making object movies: You can also create interactive 360 degree QuickTime VR files for objects in our solar system. These files allow you to rotate and view an object from every angle.

Example: Creating a QuickTime VR object movie for Saturn

- 1 Open the **Find** pane and clear the text-box to reveal the list of solar system objects.
- 2 Type in a search for Saturn. Open the contextual menu for Saturn and select **Go There**. You should now be hovering above Saturn.
- 3 Open the contextual menu for Saturn again by right-clicking (**Ctrl**-click on the

Mac) on it and then select **Save As QuickTime VR**.



4 Name the file (default name is the name of the object you selected) and then press the **Save QuickTime VR Movie** button to create the VR file for Saturn.

5 The QuickTime Movie Player window will then open. Hold down your mouse button and drag it around inside the window to view Saturn from every angle.



Quicktime VR Movie Settings

As with non-VR QuickTime movie files, QuickTime VR files can get quite large in

size. You can adjust the QuickTime VR settings to keep your files down to a manageable size.

To change your QuickTime VR settings, select **Preferences** from the **File** menu (Windows) or the Starry Night Pro Plus menu (Macintosh) and choose **QuickTime** from the dropdown on the upper left of the Preferences dialog box.

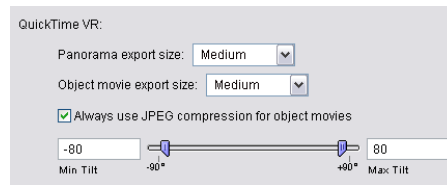

Panorama/Object movie export size:

Controls how large the QuickTime VR movie window will be and hence the size of your file.

Other settings: To keep your QuickTime VR movie files small, check the **Always use JPEG compression for object movies** box. You can also adjust the minimum and maximum angle tilts when creating your object movies.

Exporting Sky Data

Selecting **File->Export Data** from the main menu creates a text file which contains data for all of the objects visible on the screen in Starry Night. You will be asked to name the file and choose a directory to save the file in.

The new text file only contains data for those objects displayed on screen, so you can use Starry Night Pro Plus's database

controls and filters to create datasets for almost anything you can think of. A few examples:

- 1 All stars within 100 light years of Earth.
- 2 All satellites above the horizon from your current location.
- 3 All open clusters in the NGC/IC catalogue.

The key to creating any dataset is first to use the database controls to ensure that only the objects you are interested in appear onscreen (for example, if you want to create a dataset of bright stars, turn off all other databases).

In the text file that is exported, each type of object has different data fields.

For stars:

- 1 Tycho-2 catalogue number
- 2 Hipparcos catalogue number
- 3 Star name (may be a proper name, Bayer letter, Flamsteed number, or just the HIP or TYC number again)
- 4 Right ascension, in degrees (J2000 co-ordinates)
- 5 Declination, in degrees (J2000 co-ordinates)
- 6 Apparent Magnitude
- 7 Parallax (milliarcseconds)
- 8 B-V colour
- 9 Proper motion in the declination direction (milliarcseconds/year)

10 Proper motion in the right ascension direction (milliarcseconds/year)

11 Star variability (0 means the star is not variable, 1 means that the star varies by less than 0.06 magnitudes, 2 means that the star varies by between 0.06 and 0.6 magnitudes, and 3 means that the star varies by more than 0.6 magnitudes)

12 Proximity Flag (0 means that no other object in the Hipparcos/Tycho catalogue is within 10 arcseconds of the object, while 1 means that there is at least one other object in the catalogue within 10 arcseconds).

For planets, moons, comets, asteroids and artificial satellites:

- 1 Name
- 2 Right ascension (J2000 co-ordinates)
- 3 Declination (J2000 co-ordinates)
- 4 Distance (astronomical units)
- 5 Apparent magnitude
- 6 Angular size (arcminutes)
- 7 Percentage illumination
- 8 X co-ordinate in the heliocentric ecliptic co-ordinate system (astronomical units)
- 9 Y co-ordinate in the heliocentric ecliptic co-ordinate system (astronomical units)
- 10 Z co-ordinate in the heliocentric ecliptic co-ordinate system (astronomical units)

For objects in the “Messier” database, “Bright NGC Objects” database, or custom images:

- 1 Catalogue number
- 2 Name
- 3 Right ascension (J2000 co-ordinates)
- 4 Declination (J2000 co-ordinates)
- 5 Type of object
- 6 Apparent magnitude
- 7 Diameter (arcminutes)
- 8 First alternate name or catalogue number
- 9 Second alternate name or catalogue number

For other objects:

- 1 Catalogue ID (not the number of the object in the catalogue, but the number of the catalogue in Starry Night's list of catalogues!)
- 2 Catalogue number (number of the object in the catalogue)
- 3 Type of object
- 4 Name
- 5 Right ascension (J2000 co-ordinates)
- 6 Declination (J2000 co-ordinates)
- 7 Apparent Magnitude
- 8 Diameter (arcminutes)
- 9 Minor Axis (arcminutes)
- 10 Position Angle (radians)



Chapter 9

Adding Your Own Data

This chapter describes how you can expand the vast library of data that is built into Starry Night Pro Plus, by adding your own data, or data from other sources, such as the Internet.

Adding Log Entries

Many astronomers like to keep a record of their observations of celestial objects. You might wish to keep records for several reasons:

- 1 to compare how celestial objects appear through different telescopes and eyepieces, or from different observing sites
- 2 to keep track of your progress in observing a set of objects (for example, the 110 Messier objects)
- 3 to record how the appearance of an object (such as a planet or comet) changes over time

Starry Night Pro Plus has a built-in logging feature which makes it easy to record your observations and review your notes at a later date.

Creating a new log entry: To add a new log entry for an object, use Starry Night Pro Plus to bring the object onscreen, then right-click on it (Ctrl-click on the Mac), and choose **Add Log Entry** from the object's contextual menu. The **Log** window will open, with space for you to add your new log entry.



Note: Log entries are referenced by the date and time of your observation. Starry

Night Pro Plus assumes that you will be adding these log entries while you are observing, so the log entry's date, time, and viewing location are automatically set to the date, time and location in the active Starry Night Pro Plus window. If you will be adding log entries sometime after your observing session, first set the date, time and location in Starry Night Pro Plus to the date, time and location of your observation. This will ensure that your log entries are filed correctly.

The **Notes** tab has space for you to enter your observation notes, and to record the duration of the observation and the sky conditions (seeing and transparency).

The **Equipment** tab lets you record the observing equipment that you used, by selecting the appropriate items from your equipment list. See "[Field of View Indicators 1 \(Creating an Equipment List\)](#)" on page 56 for information on creating an equipment list.

The **Picture** tab lets you add images from your hard drive to the log entry for an object. You may have taken these images during your observing session with a film or CCD camera.

 To add an image, click the “+” button at the bottom. This allows you to select the appropriate image file from your hard drive. It is possible to add more than one image to a log entry.

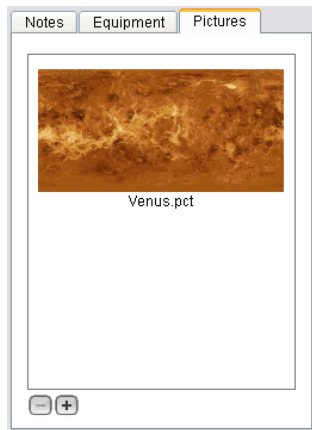

Viewing old log entries: To view previously created log entries for an object, right-click on the object (**Ctrl**-click on the Mac) and choose **Log Entries**. This will display a list of all previous entries for this object. Click on the entry that you wish to look at.

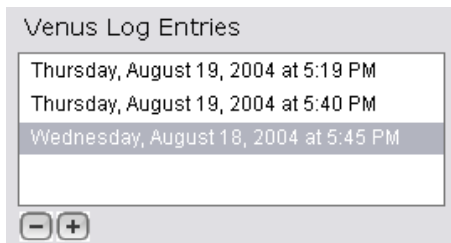

Tip: To quickly see which objects have log entries associated with them, choose **View->Show Log Markers** from the main menu.

 A special symbol will be displayed on screen for all objects that have log entries.

Deleting log entries: To delete a log entry for an object, click on the log entry in the object’s **Log** window, then press the **Backspace** key (Windows) or the **Delete** key (Macintosh) on your keyboard. You can also use the “-” button.

Exporting log entries: Click the **Export Logs** button to export the log entries of the selected object to a text file.

Adding Calendar Events

Astronomical calendars are a great way to keep track of celestial events you don’t want to miss. *Starry Night Pro Plus* provides you a number of default event calendars and allows you to add or import your own. For example, you can create an event calendar for your local club or view a calendar made by another member.

 **Note:** You can open the *SkyCalendar* on a separate and larger window by pressing the calendar icon.

Creating a Calendar:

 **Calendar** To add a new calendar, expand the Browser layer and press the “+” calendar button on the bottom left of the calendar list.

The Add Calendar dialog box will open with several fields to describe your calendar.

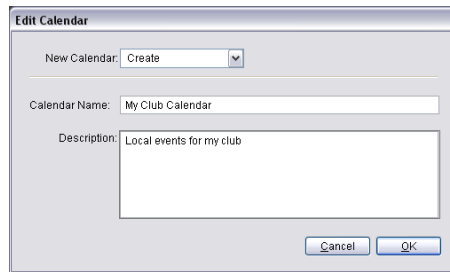

Select **Create** from the dropbox on the upper left of the dialog and fill in the Calendar name and description. To add your calendar press the **Ok** button. Your calendar should now be listed in the calendar list.

Adding an event to a calendar:



To add an event to a calendar, click on the calendar name you want to add an event to. This will highlight the calendar name. Press the “+” event button to open the Add Event dialog box. The dialog box allows you to name the event, specify the duration of the event and add a description. You can also insert a web site (URL) link to the event and add your current view settings as a Starry Night file to the event. To save the event and add it to the calendar, click the **Ok** button.

If a web site and Starry Night file was added to an event, expand the Info layer and press the **Web** button to visit the site and the **View Event** button to recreate the view settings of the event in the main window.

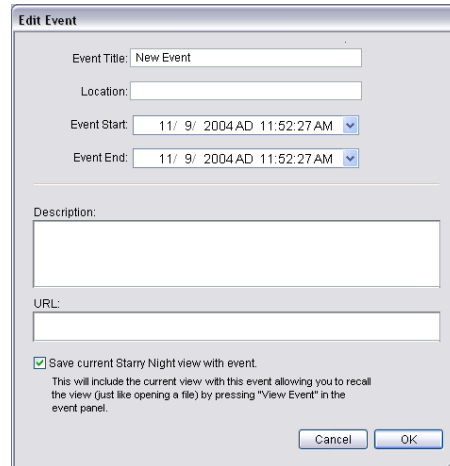

Tip: You can also save a Starry Night file as an event to any calendar by selecting **Save As Event** from the **File** menu.

Importing a calendar: You can import any calendar into Starry Night Pro Plus from a file or from a URL (internet link). The calendars you can import must be in the vCalendar format and end with a .ics file extension.

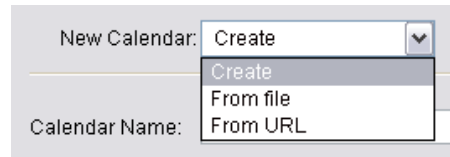

To import a calendar from an internet link, select **From URL** from the dialog box on the upper left of the Add Calendar dialog box.



Tip: A good source for calendars in the vCalendar format is <http://icalshare.com>.

Type in or paste the internet link and press the **Get** button to start the download process. When the download is completed, click the **Ok** button to save the calendar and add it to the calendar window.

Tip: You can update any calendar added from a url by right-clicking on it and selecting **Refresh URL**.

To import a calendar from your hard drive, select **From File** from the dialog box on the upper left of the Add Calendar dialog box.

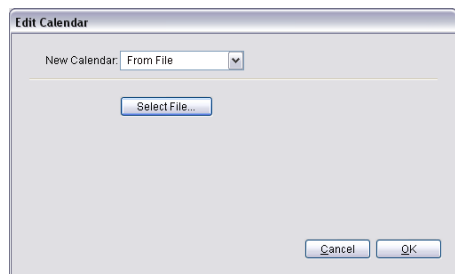

Click the **Select File** button to open a dialog box where you can choose the location of the file you want to import.

After you have selected the calendar file, click the **Ok** button to save the calendar and add it to your list.

Editing calendars and events: To edit a calendar or an event, double click on its name. This will open the Edit Calendar or Edit Event dialog boxes. Make your changes and click the **Ok** button.

Deleting calendars and event: To delete a whole calendar or an event listed under the calendar, click on its name to highlight it and then press the calendar or event “-” button.

Adding Objects 1 (Individual Solar System Objects)

Starry Night Pro Plus makes it easy to add new objects within our solar system. You can add new comets, asteroids, satellites, planetary moons, and even imaginary new planets! You can also add surface maps to your new objects.

Tip: Any major new objects (comets, asteroids, satellites, planetary moons) will be automatically added to Starry Night Pro Plus via our automatic data update feature. You only need to add your own objects if they are not automatically added (or if you wish to create imaginary objects). See “[Database Updates](#)” on page 85 for more information about automatic data updates.

Adding your own objects to the solar system is a great way to learn about celestial mechanics. You can view the shape, size, and orientation of your new object’s orbit, and use sliders to adjust all aspects of the orbit. This feature makes it

clear what each particular orbital element means, and how the orbit is affected when adjustments are made.

To add a new object, first locate the parent body of your new object, either onscreen or using the **Find** pane. The parent body is the celestial object which your new object will revolve around. If you are adding a new planet, comet or asteroid, the parent body is the Sun. If you are adding a new moon, the parent body is the planet that this moon will revolve around. If you are adding an artificial satellite, Earth is the parent body. Once you have located the parent body, right-click on it (**Ctrl**-click on the Mac) to open its contextual menu. This menu will have options for adding new objects (**New Asteroid** and **New Comet** in the Sun's contextual menu, **New Satellite** in Earth's contextual menu, and **Add Moon Orbiting...** in the contextual menu of each planet). Clicking any of these options opens the Orbit Editor dialog box.

***Tip:** There are also options for adding new comets, asteroids and satellites in the **File** menu.*

***Tip:** Not every option for adding new objects appears in an object's contextual menu. For example, the Sun's contextual menu has no option to add a new planet. However, the Orbit Editor lets you change the type of object being added, so just choose **New Asteroid** from the contextual menu, and then change the type of object being added by using the Orbit Editor.*

Orbit Editor: The Orbit Editor dialog box opens with a default view of your new object's orbit. Along the top of the dialog

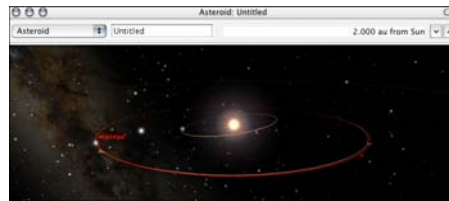

box is a dropdown that allows you to choose the type of object (planet, comet, moon, artificial satellite, asteroid or planetoid) and a box where you can type in the new object's name.

Beneath these boxes is an image of your new object's orbit. This is actually not a static image, but a functional and resizable Starry Night Pro Plus window. By clicking and dragging the bottom right corner of this dialog box, you can enlarge the Orbit Editor dialog box, making your object's orbit easier to see. You can use the elevation buttons in this dialog box to move closer or farther from your object, and use the Location Scroller to rotate your view of the object's orbit. As you change your object's orbit by adjusting its orbital elements (described in the following section), these changes will be reflected in the image.

Orbital Elements: The **Orbital Elements** tab controls the attributes of your new object's orbit.

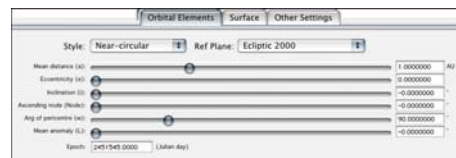

A set of orbital elements provides enough information to specify an object's exact

orbit about its parent body, and places the object at a specific point on this orbit at one moment in time. Kepler's laws of motion allow Starry Night Pro Plus to calculate the new object's position in its orbit at any other time. There are several different ways to specify a complete set of orbital elements. You can select one of these using the "Style" dropbox in the Orbit Editor dialog box.

***Tip:** The next few sections explain the meaning of each orbital element. However, another way to learn what each element means is to play around with the orbital element sliders. You'll quickly see how these changes affect the orbit of your new object.*

Element Style (Pericentric): The pericentric style is usually used to specify the orbital elements of comets.

- *Eccentricity (e):* Eccentricity describes the shape of an object's orbit. The eccentricity of an object in a fixed orbit has a value between 0 and 1. The larger an object's eccentricity, the more its distance from its parent body varies throughout its orbit. Pluto has the largest eccentricity of any planet in our solar system. Objects in relatively circular orbits have eccentricities near 0, while objects in extremely elliptical orbits (such as many comets), have eccentricities close to 1.
- *Pericentre distance (q):* The distance between the object and its parent body at the point in the object's orbit where it is closest to the parent. Taken together, pericentre distance and eccentricity specify the distance between an object and its parent body at any point in the

object's orbit. Pericentre distance is given in units of AU (astronomical units). For objects in orbit about the Sun, such as comets, pericentre distance is also called **perihelion distance**.

- *Ascending Node:* This angular measurement specifies the point at which the orbit crosses northward through the orbit's reference plane (reference planes are described in "[Reference Plane](#)" on page 149), relative to the Prime Meridian of the parent body.
- *Argument of Pericentre:* Recall that the pericentre is the point in an object's orbit when the object is closest to the parent body. The Argument of Pericentre specifies the angular location of the pericentre, measured in degrees.

This value is determined by measuring the angle between the ascending node and the pericentre, as measured from the centre of the parent body. For example, when the Argument of Pericentre is 0° , the pericentre occurs at the same place in an object's orbit as the ascending node. That means that the object would be closest to its parent body just as it rises up through the reference plane. Likewise, when the Argument of Pericentre is 180° , the object, as it rises up through the reference plane, is at its farthest from its parent.

- *Inclination (i):* The orbit's elliptical shape lies in a plane known as the orbital plane. Inclination is the angle between the orbital plane and the reference plane, measured between 0°

and 180° . Assume the reference plane is the parent body's equatorial plane. In this case, if the object's orbit lies in this plane, the inclination is 0° , and the object circles the parent body's equator. At an inclination of 90° , the orbit is perpendicular to the parent body's equator, and the object passes over the parent body's north and south poles. An inclination of greater than 90° describes a retrograde orbit.

Cool fact: *Spy satellites often have orbits with inclinations close to 90° . From this inclination, they can examine all parts of Earth as it rotates beneath them.*

- **Pericentre Time:** The preceding five orbital elements are sufficient to describe the orbit of a new object. However, a value for pericentre time is needed to determine an object's place on this orbital path at any time. The pericentre time is the time (expressed as a Julian day) when the object is at pericentre. Recall that Kepler's laws of motion then allow Starry Night Pro Plus to calculate the new object's position in its orbit at any other time.
- **Elements Epoch:** The date (expressed as a Julian day) for which this set of orbital elements will be most accurate. As you move farther away from this date, the accuracy of the object's position will decline, although the change in position is often too small to be noticeable. Nevertheless, for precise work, it is advisable to use a set of orbital elements with an epoch relatively close to the date you are interested in.

Element Style (Near-Circular): The near-circular style is usually used to specify the orbital elements of planets, asteroids, and planetoids. Only those fields different from the pericentric style are described below.

- **Mean Distance:** Objects in circular orbits would travel at a constant distance from their parent body, but since most planetary orbits are slightly elliptical, the distance between an object and its parent is constantly changing. The common practice is to average this distance, and record it as Mean Distance. It is usually measured in AU's.
- **Mean Anomaly (M) and Epoch:** Together, these fields describe exactly where in its orbit a new object is located at the specified time. The "specified time" is the epoch (given as a Julian Day) and the position is the mean anomaly, the angle between the object's position and the pericentre of the object's orbit, as measured from the centre of the parent body.

Tip: *Notice that "epoch" has a different meaning in the pericentric and near-circular formats. In the pericentric format, changing the epoch will not change an object's position, but in the near-circular format, it will.*

Element Style (NASA Two Line): NASA Two Line Elements (TLE's) are often used to describe the orbit of Earth-orbiting artificial satellites. Describing the TLE format is beyond the scope of this User's Guide. However, you do not need to understand TLE's to use them! If you find the TLE for a satellite, simply copy the element to your clipboard, then press the **Paste TLE From Clipboard** button. Starry Night Pro Plus will paste in the new elements. Not all of the fields in a TLE are used by Starry Night Pro Plus. Fields that are not used will be marked with 'xxx'. See "[Where can I get orbital elements for new objects I want to add using the Orbit Editor?](#)" on page 177 for information on finding satellite TLE's on the Internet.

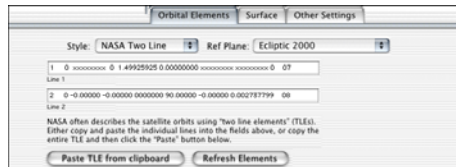

Element Style (AMSAT): This is another style used to describe the orbit of Earth-orbiting artificial satellites. Again, describing this format is beyond the scope of this User's Guide.

Reference Plane: A set of orbital elements is not enough to describe an object's orbit without a reference plane. You can select a reference plane using the dropdown in the Orbit Editor dialog box.

For objects orbiting the Sun (asteroids, comets, planets), the most useful reference plane is the ecliptic plane. For objects orbiting other planets (such as moons and artificial satellites), the most useful

reference plane is the equatorial plane of the object's parent body. An astronomical reference plane is dependent upon the time of the observations. Starry Night Pro Plus allows you to choose any of the following reference planes:

- *Ecliptic:* An ecliptic reference plane based on the time of your current Starry Night Pro Plus window.
- *Ecliptic 1950:* An ecliptic reference plane based on the position of the ecliptic plane in the year 1950.
- *Ecliptic 2000:* An ecliptic reference plane based on the position of the ecliptic plane in the year 2000.
- *Equatorial:* An Earth equatorial reference plane based on the time of your current Starry Night Pro Plus window.
- *Equatorial 1950:* An Earth equatorial reference plane based on the position of Earth's equatorial plane in the year 1950.
- *Equatorial 2000:* An Earth equatorial reference plane based on the position of Earth's equatorial plane in the year 2000.
- *Planet Equatorial:* A reference plane based on the equatorial plane of the object's parent body and the time of your current Starry Night Pro Plus window.

Surface Tab: On this tab, you can create a surface for your new object by importing an image file or pasting in information. Click **Add** to select an image file from your hard drive or **Paste** to paste in an image from the clipboard. The **Delete** button removes your custom image. This button will be greyed out if you have not yet added a custom image.

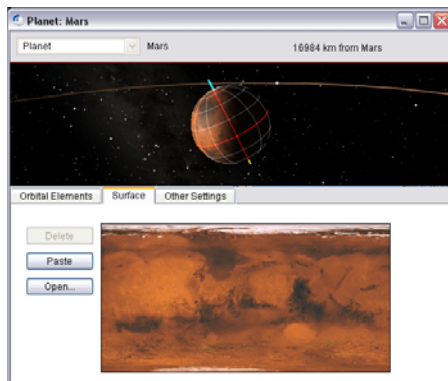

Image size and appearance: There is some restriction on image size. The maximum size is 1500 by 1500 pixels, while the minimum is 25 by 25 pixels. If the picture is too big or too small, your computer will beep twice and not allow the paste. We recommend using images that are about 600 pixels long by 300 pixels high.

Whatever picture you do use, its width is wrapped around the planet, and the height of it will go from pole to pole. Because Starry Night Pro Plus maps the image on a sphere, your image will be distorted in the northern and southern latitudes. Keep the important parts of your image near the “equator”. For examples, look at the default images of the planets. These

images can give you an idea of how an object’s map relates to the appearance of the planet.

Seams on objects: If you have an image-editing program, such as Adobe Photoshop, you can adjust your images so that the seam (where the end of the pictures meet when wrapped on a planet) is minimized or invisible. Select one end of the picture (for example, the right third of the image), and cut it. Then slide the remaining two-thirds of the image all the way over to the right. Paste in the first piece, and position it so that it is now the left side of the image. You should now have an obvious seam where the two pieces are joined. At this point, you can use the image-editing program to clean up the seam, blending the two sides together so that the join is less obvious. Now select the entire picture and copy it. Then, using the Orbit Editor, paste it into your Starry Night Pro Plus object. The place on the object where the two sides of the image meet should now be seamless.

Other Settings: Using the sliders and data boxes in this tab, you can enter information about your new planet’s rotation rate, pole positions, diameter and absolute magnitude.

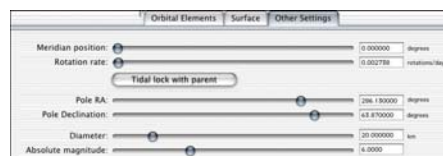

Meridian Position: Sets the position of the object’s prime meridian, in J2000 equatorial co-ordinates.

Rotation Rate: Sets the rate at which the new object spins on its axis.

Tidal Lock With Parent: Over time, many objects in the solar system become gravitationally locked, that is, they keep the same face towards their parent at all times. Our Moon is a good example of this phenomenon. Clicking this button automatically locks your object by setting its rotation to match its orbital period.

Pole RA: Sets the right ascension of the object's north pole, in reference to the Equatorial co-ordinate system.

Pole Dec: Sets the declination of the object's north pole, in reference to the Equatorial co-ordinate system.

Diameter: Sets the diameter of your new object, measured in kilometres.

Note: Comet tail lengths are determined as a result of both absolute magnitude and size of the comet nucleus (diameter).

Absolute Magnitude: Sets the inherent brightness of your object.

Saving Changes: Once you have entered all of the data for your new object, close the Orbit Editor. A dialog box will appear, warning you that changes have been made to this database.

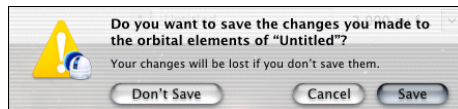

Any new objects or changes you have made using the Orbit Editor are not permanently saved until you press the Save button in this dialog box!

If you now open the **Find** pane and clear the text box, you will see your new object listed in its appropriate place among the other solar system objects. You can now centre on the object, turn on its orbit, or perform any of the other functions you can do with solar system objects in Starry Night Pro Plus.

Updating Data: To change any of the information for any new objects you have added with the Orbit Editor, open the object's contextual menu and choose **Edit Orbital Elements**. This reopens the Orbit Editor and allows you to make any necessary changes.

Example: Adding a new planet

This example shows you how to use the Orbit Editor to add an imaginary new planet to our solar system.

- 1 Choose **File->New Asteroid Orbiting Sun** from the main menu to open the Orbit Editor dialog box.
- 2 Change the object type to "Planet" and name the new object "Planet X".
- 3 The orbit of your new object is shown in red. Use the Increase Elevation button in the Orbit Editor dialog box to rocket out to an elevation of about 25 AU's. The outermost brown orbit which you can see is the orbit of Jupiter.
- 4 Use the Mean Distance slider in the orbital elements section of the Orbit Editor to increase your planet's mean distance to about 20 AU's. As you do this, the red orbit that marks your planet will get larger, eventually encompassing the orbit of Jupiter.
- 5 Close the Orbit Editor window by pressing **Save**.
- 6 Open the **Find** pane and clear the text box. You should see "Planet X" listed just

underneath Jupiter. You can now centre on Planet X, turn on its orbit, or perform any of the other functions you can do with planets in Starry Night Pro Plus.

Adding Objects 2 (Multiple Solar System Objects)

The Orbit Editor is handy when you want to add one or two new objects. However, it is cumbersome to add large numbers of objects (for example, a set of dim asteroids). To add multiple comets, satellites or asteroids, the best approach is to manually edit the comet, asteroid and satellite files. The data for these objects is stored in the files “asteroids.txt”, “comets.txt” and “satellites.txt”, which are all located in the “Starry Night Pro Plus\Sky Data” folder (on the Macintosh, you will need to **Ctrl**-click on the Starry Night Pro Plus application icon and choose **Show Package Contents**, then open the “Resources” folder to view the “Sky Data” folder).

You can open these files with a text editor and copy and paste orbital elements for new objects. This would be of use if you wanted a larger satellite database (for example) then the version in Starry Night’s “satellites.txt” file. Our Orbital Elements page: <http://www.starrynight.com/helpPro/orbitalelements.shtml> may have links to larger database files. If you do plan to edit text files directly, make sure you have the “Automatically check for updates” option in the **LiveSky->Auto Update Preferences** dialog box unchecked, because the automatic update will wipe out any data

you have added to these files. Editing these data files is only recommended if you want to add a large number of objects. If you only want to add one or two objects, consider using the Orbit Editor instead.

Adding Objects 3 (Stars)

More than 16 million stars are included in Starry Night Pro Plus. However, for some observers, this will not be enough! If you are using a CCD camera to capture images of the night sky, you will be able to take images with stars that are dimmer than the dimmest stars in Starry Night Pro Plus (the dimmest stars are about magnitude 14.5). For this reason, Starry Night Pro Plus includes online access to the USNO star catalogue, a database of 500 million stars, as dim as 21th magnitude. The entire database would occupy about 15 compact discs, so Starry Night Pro Plus allows you to download data for only the region of sky that you are interested in.

Downloading stars from the online star database works in this manner:

- 1 Centre on the area of sky you are interested in and zoom in. You need to select a relatively small section of the sky (i.e. a small field of view). Otherwise, the star file would be too large to easily download.
- 2 Choose **LiveSky->Download Stars Now** from the main menu. Starry Night Pro Plus will begin downloading the appropriate star file. Each file will vary in size from about 100 kilobytes to 1.5 megabytes. Once the file is downloaded, you will see the new stars on your screen. The downloaded star

files are now a permanent part of your database, and will be present every time you run Starry Night Pro Plus in the future.

Automatic Star Downloads: If you choose **LiveSky->Automatic Star Downloads** from the main menu, Starry Night Pro Plus will automatically download the appropriate star data files from the Internet whenever you zoom in to a small enough field of view. Only select this option if you have a fast connection to the Internet while you are running Starry Night Pro Plus!

Deleting Downloaded Star Data: Starry Night Pro Plus saves all star data that you have downloaded from the Internet on your hard drive, so the stars will be present every time you run the program (you do not need to download the files again). If you wish to delete these downloaded star data to free up space on your hard drive, choose

LiveSky->Preferences for Auto Updates from the main menu and press the **Clear Star Cache** button.

Adding Objects 4 (Databases)

You can do more than add individual objects to Starry Night Pro Plus, you can add entire databases! In fact, many of the databases described in [“Databases 4 \(Other\)”](#) on page 83 were originally created by Starry Night Pro Plus owners. The recipe for creating a custom database is simple:

- 1 Create a plain text file in the approved format (see below for format examples).

- 2 Run Starry Night Pro Plus and choose **File->Build Data File** from the menu. A dialog box will open that prompts you to choose a file. Select the original text file from your hard drive. Starry Night Pro Plus will build a new data file based on your text file. This data file will be optimized for the rapid access the program needs to quickly plot out the thousands of objects displayed onscreen. If your original text file was not in the correct format, Starry Night Pro Plus will display an error message at this stage.

- 3 Once the data conversion process is complete, Starry Night Pro Plus will prompt you to name the new data file and save it to your hard drive. By default, the new data file will be saved in the same folder as your original text file. Change this so that the new data file is saved to your "Starry Night Pro Plus\Sky Data" folder (on the Macintosh, you will need to **Ctrl**-click on the Starry Night Pro Plus application icon and choose **Show Package Contents**, then open the "Resources" folder to view the "Sky Data" folder).

- 4 Exit and restart Starry Night Pro Plus. Open the **Options** pane. Your database will be listed, in the "Other" layer.

Once you have created a database, all of the regular database options can be used to control the display of your database. In addition, you can use the **Find** pane to locate any object in your database, and open the **Info** pane for any object to get more information.

Database Format Examples: The "Extra Databases" folder on the Starry Night Pro Plus DVD contains several sample text files. Each file is in the proper format for Starry Night Pro Plus's **Build Data File** command to build a database. The file "Simple.txt" shows a very basic database, while the file "NGC-IC.txt" shows the actual text file which was used to create an older version of our NGC-IC database. This file is extensively commented, to help you understand exactly what each section of the file is used for. You should look at the "NGC-IC.txt" file before attempting to build your own database. A few highlights of building databases are described below.

Basic Fields: For every object in your database, you can enter the following information fields: catalogue number, catalogue kind, magnitude, kind, right ascension, declination, and name. See the "NGC-IC.txt" file to learn the meanings of each of these fields. The magnitude and name fields are optional - if an object does not have a known value for one or both of these fields, just leave the field blank. The other fields are mandatory.

Optional Fields: You can add up to 8 additional information fields for your database. These fields will then appear in Starry Night Pro Plus's **Info** pane for every object in your database. Different databases will have different information fields. Certain optional field labels have specific meanings, and are actually used by Starry Night Pro Plus when it draws your object onscreen. For example, Starry Night Pro Plus can use the optional field "Diameter" to draw your object a specific

size. See the "NGC-IC.txt" file for more details.

Object Symbols: For each type of object in your database, Starry Night Pro Plus can show a different symbol onscreen, in the colour of your choice. For example, a database of galaxies might be represented onscreen with yellow symbols to mark spiral galaxies, and red symbols to mark elliptical galaxies. Yellow triangles might mark barred spiral galaxies, while yellow circles mark unbarred spiral galaxies. You can use Starry Night Pro Plus's built-in symbols, or you can create your own symbols.

User Images

Starry Night Pro Plus lets you add images of any area of the night sky. You can use your own images, or download them from the Digitized Sky Survey or any other Internet site.

Note: This section covers adding images for objects that do not already have an image in Starry Night Pro Plus. To modify the images of objects that already have images (planets, moons, Messier objects, etc.), see "[Modifying Images](#)" on page 158.

Adding Your Own Images: You can add any image on your computer's hard drive to Starry Night Pro Plus. If you want to add an image from an Internet site, first save this image to your hard drive. Once the image that you want to add to Starry Night Pro Plus is on your hard drive, follow these steps:

- 1 Right-click (**Ctrl**-click on the Mac) on

the object or area of the sky where you want to add your image. For example, assume you want to add an image of the globular cluster NGC 5466. You would first find NGC 5466 onscreen, and then right-click (**Ctrl**-click on the Mac) on it.

***Tip:** It is also possible to add images that cover more than one object, for example, a wide-field image that includes several galaxies and nebulae. Just right-click (**Ctrl**-click on the Mac) on any of the objects that appear in the image, and choose **Add Image** from the object's contextual menu. You can then use the Image Editor controls (described in the next section) to line up your image correctly.*

- 2 Choose **Add Image** from the object's contextual menu. This opens the Image Editor dialog box.

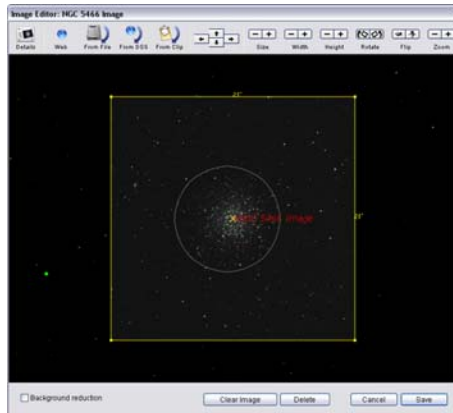

- 3 Click the **From File** button or the **Paste** button. The **From File** button allows you to select an image from your hard drive, while the **Paste** button will paste an image that you have copied to your

clipboard. Once you have selected the image, press **OK** and your image will be pasted into the Image Editor window.

- 4 Align the image using the controls available in the Image Editor. There are controls for sizing, shifting, flipping, and rotating the image as needed. All of these controls are described in "[Image Editor Controls](#)" on page 157. All nearby stars from Starry Night Pro Plus's databases appear in green, making it easier to visually align your image with any stars that might be in it.
- 5 Once your image is aligned, press the **Details** button in the upper left corner of the window. This opens a dialog box which lets you name your image and add other optional information, such as picture source, notes, object kind, magnitude, and distance.

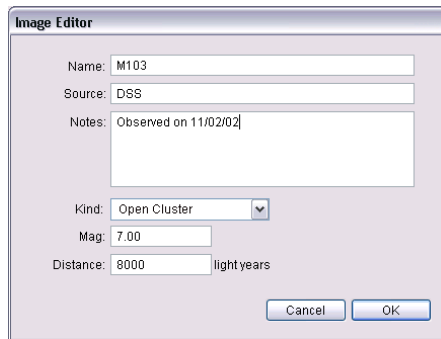

- 6 The Image Editor window also has a Background Reduction box (the box only becomes visible after you have pasted in an image).

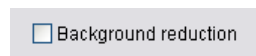

This box allows you to reduce the brightness of an image. If you have an overexposed image, placing it into Starry Night Pro Plus will often result in an unattractive, “boxy” look where the edges of your image contrast greatly with the black background sky. Reducing the image brightness using this box can eliminate this problem. Once you have adjusted your image brightness and entered all relevant information, press **Save** to exit the Image Editor.

Adding Images from the Digitized Sky Survey: You can use Starry Night Pro Plus’s web link to the Digitized Sky Survey to download and paste in images of galaxies, nebula, or any other object. See “[Downloading Photographic Images](#)” on page 77 for more about the Digitized Sky Survey.

To add an image using the Digitized Sky Survey:

- 1 Right-click (**Ctrl**-click on the Mac) on the object of which you would like to download an image.
- 2 Choose **Add Image** from the object’s contextual menu to open the Image Editor. Starry Night Pro Plus will have automatically guessed at the area of the sky for which you wish to download an image, based on the size of the original object you selected. This area will be marked with a yellow square. In most cases you will not need to change this, but you can enlarge, shrink or shift the image bounds if you wish, using the Image Editor controls, described in “[Image Editor Controls](#)” on page 157.

- 3 Click the **From DSS** button. Starry Night Pro Plus will begin downloading the DSS image. This may take a few minutes, depending on the server load. Once the image is downloaded, it will appear in the Image Editor dialog box.

***Tip:** If you wish, you can also download the DSS image into your Internet browser, by pressing the **Web** button. If you then copy this image to your clipboard, you can paste it into the Image Editor by pressing the **Paste** button. The **Paste** button can be used to paste in any images that are on your clipboard.*

- 4 The image should automatically be aligned with the background stars. If for some reason, it is not perfectly aligned, you can align the image using the Image Editor controls.
- 5 When you are satisfied that your image is correctly aligned, press the **Details** button in the upper left corner of the window, to add an image name, add other information, and use the Background Reduction box (if necessary). Then press **Save** twice to exit the Image Editor.

***Note:** Downloading images from the Digitized Sky Survey is **not** the same as downloading star data from the Internet (discussed in “[Adding Objects 3 \(Stars\)](#)” on page 152). When you download star data, each star can be selected as an individual object in Starry Night Pro Plus. When you download a DSS image, the individual stars in this image cannot be selected, and no information can be obtained about them from the program.*

Image Editor Controls: The **celestial sphere** is an imaginary globe that encloses Earth. We can imagine that all the stars, planets, and other celestial objects are painted onto the inner surface of this sphere. Adding an image to Starry Night Pro Plus means painting a new image onto the inner surface of this sphere. The following Image Editor controls affect the placement of your image on the celestial sphere:



Size: Increases or decreases the area that your image occupies on the celestial sphere.



Height: Increases or decreases the vertical extent of your image on the celestial sphere, while leaving the horizontal extent unchanged.



Width: Increases or decreases the horizontal extent of your image on the celestial sphere, while leaving the vertical extent unchanged.



Rotate: Rotates the position of your image on the celestial sphere in a clockwise or counter-clockwise direction.



Flip: Flips your image horizontally or vertically.



Slide: Slides the position of your image on the celestial sphere horizontally or vertically.



Zoom: This control does not affect the placement of your image on the celestial sphere, it simply zooms your view in or out. If you used the Image Editor to increase or decrease the area of your image, you may

need to use these zoom buttons to see the full extent of your image.

Accessing Your Images: All images that you add go into a new database called “User Images”. You control this database by using the “User Images” options in the Deep Space layer of the **Options** pane. As with all other databases, you can turn the database on/off, or search for specific objects in the database.

Note: *Images that you have added are mapped onto a section of the celestial sphere, not to a particular object. For example, assume you have added a new image that shows an NGC object. You would turn this image on/off by using the “User Images” options in the **Options** pane, not the “NGC-IC” options.*

Editing Your Images: You can modify any of your custom images at any time. Locate the image onscreen and right-click (**Ctrl**-click on the Mac) on the image to open its contextual menu. Choose **Edit Image** to open the Image Editor. You can adjust the existing image, or press the **Clear Image** button to add a completely new image.

Tip: *It is easier to open an image’s contextual menu if you turn off every database in the **Options** pane except “User Images”. Otherwise, you may find Starry Night Pro Plus opening the contextual menu for an object, instead of the menu for its image.*

Modifying Images

It is possible to replace any of the built-in images in Starry Night Pro Plus with images of your own. The images you can replace fall into two categories: objects in our solar system, and deep space objects in the “Messier” and “Bright Objects” databases.

Solar System Objects: To modify the image of any object in our solar system, right-click on the object (**Ctrl**-click on the Mac) to open its contextual menu. Choose **Edit Surface Image** from the menu.

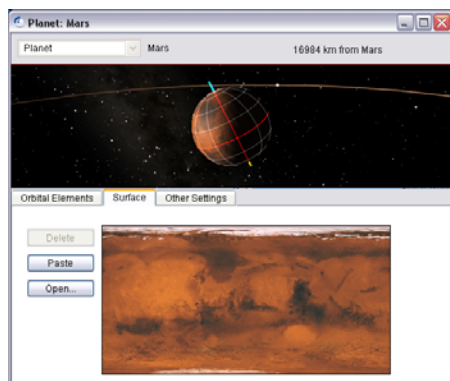

The dialog box that opens has exactly the same controls as the Surface Image tab in the Orbit Editor, which you use to add surface images for new solar system objects. See “[Surface Tab](#)” on page 150 for information on these controls.

Messier and Bright NGC Objects: You can modify any of the images in Starry Night Pro Plus’s “Messier” and “Bright NGC Objects” database of deep space objects by performing the following steps (see “[Messier Objects](#)” on page 82 and “[Bright NGC Objects](#)” on page 82 if you

have forgotten which objects are included in these databases):

- 1 Right-click (**Ctrl**-click on the Mac) on the object whose image you want to replace.
- 2 Choose **Edit Image** from the object’s contextual menu.
- 3 Press the **Clear Image** button to clear the existing image.
- 4 Press the **From File** button to select an image from your hard drive, or the **From DSS** button to download an image from the Digitized Sky Survey.
- 5 Position and size your image correctly using the Image Editor’s controls.
- 6 Click **Save**.

Note: Use caution when replacing these images. Once you replace an image, you cannot return to the original image without recopying it from the Starry Night Pro Plus compact disc.

Custom Horizons

To make your viewing experience even more realistic, you can modify your surroundings in Starry Night Pro Plus to more closely resemble the area in which you live.

To modify the scenery set:

- 1 Open the **Options** pane, expand the Local View layer and open the Local Horizon Options dialog box.
- 2 Check the box marked “Custom” and then close the dialog box.

- 3 Choose **Edit->Edit Custom Horizon** from the main menu.

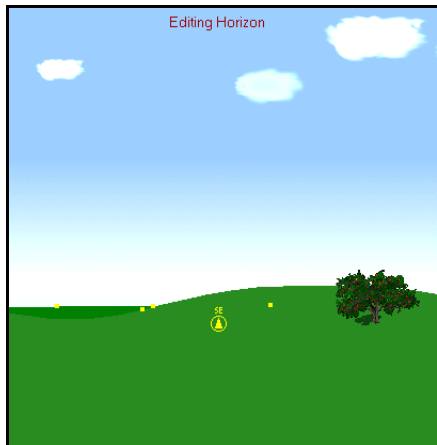

- 4 A series of yellow squares, or nodes, appear on the far and near horizons. If you click and drag a node, you can adjust the topography of the landscape in the current view. You can also click on any of the trees along the horizon, and drag them. This will change their size and /or position.
- 5 When you are finished editing the horizon, select **Edit->Edit Custom Horizon** again. A dialog box will appear, telling you that changes have been made to the horizon and asking if you want to save these changes. If you are satisfied with the changes, select **Save**.

Caution! This alters the default horizon file "Earth.txt". Once you have saved your changes, the only way to revert to the original horizon is to copy the original file from the Starry Night Pro Plus DVD.

Photorealistic Horizons

One of the exciting features of Starry Night Pro is the ability to simulate your local landscape by adding 360 degree photos of your own backyard and favorite observing sites. By default Starry Night comes with several photorealistic horizons that you can use when viewing from the Earth. Visit <http://www.starrynight.com/help/photorealisticHorizons/> for instructions on how to add your own custom horizons!

Not only can you make your own photorealistic horizons for Earth, but also for any planet and many moons in the solar system.

If you'd like to share your own photorealistic landscape with other Starry Night users, you can submit your final work to http://www.starrynight.com/support/customer_question.html.

Note: Photorealistic horizons require an OpenGL capable graphics card.

Customizing the Favourites Menu

You were introduced to the **Favourites** menu in "[The Favourites Menu](#)" on page 131. Recall that this menu is a quick shortcut to a selection of pre-made Starry Night Pro Plus files. The options at the top of this menu allow you to customize this menu and add your own files. This can be particularly effective if you are giving a lecture or presentation and need to open a lot of files in a short period of time.

Adding new files or folders: To add a new file to the **Favourites** menu, set up a scene

in Starry Night Pro Plus, exactly as if you were creating a new file (see [“Creating Files - An Example”](#) on page 132 if you are not familiar with creating Starry Night Pro Plus files). Then choose **Favourites->Add Favourite** from the main menu. The **Favourites** side pane will open and prompt you to name your file. From now on, your file will be listed at the bottom of both the **Favourites** menu and the **Favourites** side pane, and can be opened in the same fashion as any other file in these menus.

If you plan to add a lot of files to the **Favourites** menu, you may wish to create folders within this menu to subdivide your files and make them easier to retrieve. To do this, choose **Favourites->Add Favourite Folder** from the main menu.

Files and folders in the **Favourites** side pane are “drag and drop”, so it is easy to move them around and arrange them in the order you prefer.

Modifying files: You can modify any of the files listed in the **Favourites** menu. To modify a file, first open the file, from the **Favourites** menu, or the **Favourites** side pane. Next, modify the file in any fashion using the Starry Night Pro Plus controls. Finally, choose **Favourites->Save Favourite** from the main menu. A dialog box will appear, asking you if you wish to overwrite the existing file. Choose **Replace Favourite** to overwrite the existing file.

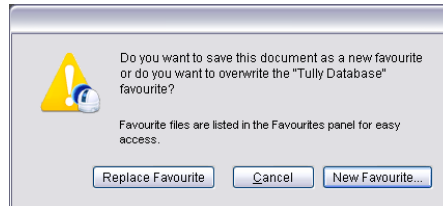

Adding notes to files: You can add personal text notes to any file in the **Favourites** side pane. Open the **Favourite** file you want to add a note to and select **File->Edit Document Notes**.

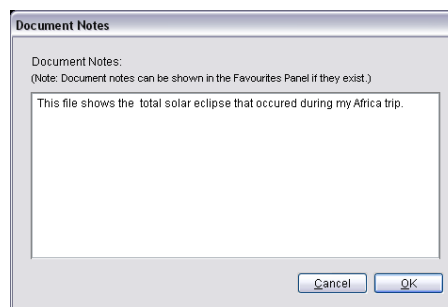

Use the text box to enter any additional information about the file. Then click the **Ok** button. To attach and save your note to the file, you must resave the file from the **Favourites->Save Favourite** menu.

 A small info icon will then appear to the left of the file name in the **Favourites** pane. Click this icon to read your notes. If you wish to edit the note you added, select **File->Edit Document Notes** and resave the file to make the changes permanent.

Custom Asterisms

Different cultures see the stars in different ways, joining them together to form recognizable patterns. Each one of these patterns is called an **asterism**. While today, the stick figures for the 88 "official" constellations are the best-known set of asterisms, many other sets exist. Even for the 88 "official" constellations, there is more than one way to draw the stick figures. Starry Night Pro Plus makes it possible for you to create your own set of custom asterisms. To create a new set of asterisms, you need to create a plain text file in the proper format, and save this file in your "Starry Night Pro Plus\Sky Data\Asterisms" folder (on the Macintosh, you will need to **Ctrl**-click on the Starry Night Pro Plus application icon and choose **Show Package Contents**, then open the "Resources" folder to view the "Sky Data" folder). The next time you run Starry Night Pro Plus, open the **Options** pane and expand the Constellations layer. Open the Constellation Options dialog box. Your new set of asterisms will be listed alongside the other sets of stick figures.

To see the format for an asterism file, open the text file "Oriental Moon Stations.txt" in the "Database Examples" folder on the DVD. This is the exact file which Starry Night uses to render the Oriental moon station set of stick figures onscreen. The format is quite straightforward. You need to specify a name for your new set of asterisms (for example, "Oriental Moon Stations"). For each asterism in this set, you need to enter the asterism's name, the approximate

position in the sky of the asterism's centre, and each of the lines between stars that define the shape and size of this asterism.

Note: If you create a new set of asterisms and would like to share it with other users, please contact us at http://www.starrynight.com/support/customer_question.html. We would love to have a reference set of files that depicts the figures of many cultures!

Backing Up Custom Data

You may wish to back up your custom data in case of a computer problem. If you ever change computers, you will also need to move this custom data. This section outlines where each piece of custom information is stored, so you will know which files you need to back up

Windows/Mac File Structure Differences:

Most custom data is stored inside the "Sky Data" folder or the "Prefs" folder. On Windows, the "Sky Data" folder is inside the "C:\Documents and Settings\\Local Settings\Application Data\Imaginova Canada" folder. On the Mac, the "Sky Data" folder is inside the "User/Library/Preferences/SPACE.com/Pro Plus" folder.

Settings Files: If you have customized your settings, using the menu option **Options->Save Current Options as Default**, these changes will be saved in the file "Default Settings.sno" in the "Prefs\Pro Plus" folder. If you have used the **Options->Save Preset...** command to create additional settings

files, these files (including your print settings) will be saved in the "Sky Data\View Options" folder.

FOV Indicators and Equipment List: If you have added any new field of view indicators or created an equipment list (see "[Field of View Indicators 2 \(Displaying Indicators\)](#)" on page 58 for more information), these indicators will be saved in the "Prefs\Equipment" folder.

Objects Added With the Orbit Editor: The "UserPlanets.ssd" file in the "Sky Data" folder contains all information for objects added with the Orbit Editor. If you have pasted in surface images for these objects, they will be stored in the folder "Sky Data\Planet Images".

Objects Added By Modifying Text Files (Satellites, Comets, Asteroids): These objects are stored in the files "Satellites.txt", "Comets.txt", and "Asteroids.txt", all in the "Sky Data" folder.

Stars: Stars downloaded from the online star database will be saved in the "Sky Data\USNO" folder.

Databases: Any databases you have added will be stored in the "Sky Data" folder. For example, a database named "Spacecraft" would be saved as the file "Spacecraft.ssd".

User Images: The text file named "User Images.txt" in the folder "Sky Data" contains information on the size, name and position of all new images you have added. The folder "Sky Data\User Images Images" contains the actual image files.

Modified Images: If you have modified any images of solar system objects by pasting in new images, these images will be saved in the "Prefs\Planet Images" folder under the object's name. For example, a modified image of the Sun will be saved as "Sun.pct". If you have modified images in the "Messier" or "Bright Objects" database, the text files named "Messier Objects.txt" and "Bright NGC Objects.txt" in the "Sky Data" folder contain information on the size, name and position of all images you have modified. The folders "Sky Data\Messier Objects Images" and "Sky Data\Bright NGC Objects Images" contain the actual image files.

Custom Horizons: Changes to the custom horizon profile are saved in the file "Earth.txt" in the "Sky Data\Horizons" folder. New photorealistic horizon panoramas are saved in the "Sky Data\Horizon Panoramas" folder.

Custom "Favourites" Files: These files are stored in the "Sky Data\Go" folder.

Custom Asterisms: New asterism sets are stored in the "Sky Data\Asterisms" folder.

Object Log Entries: Log entries are stored in the "Prefs\Logs" folder.

Planner Sessions: Lists created in the **Planner** pane are saved in the "Prefs\Sessions" folder.

Calendar Events: Calendars are stored in the "Prefs\Calendars" folder.



Appendix A

Frequently Asked Questions

This section answers the most common questions about Starry Night Pro Plus. The most up to date version of this FAQ is available online by choosing **Help->Online Help** from the Starry Night Pro Plus menu.

The web version of the FAQ is especially useful for websites mentioned on this page. Their links may have changed since this PDF manual was made, in which case the new links will be in the online FAQ.

If your question still isn't answered, contact us at http://www.starrynight.com/support/customer_question.html.

QuickTime

What is QuickTime and why do I need it?

QuickTime is a tool for manipulating graphics files and constructing and viewing animation sequences. Starry Night Pro Plus uses it to allow you to make movies of Starry Night sequences and to save screen images from Starry Night as graphics files. Starry Night will not run at all unless you have version 6.5 or later of QuickTime.

When I install QuickTime, what type of installation should I choose?

You should choose the "Recommended Install" option, as the moviemaking and image exporting features in Starry Night Pro Plus will not work properly if you choose the "Minimum Install" option.

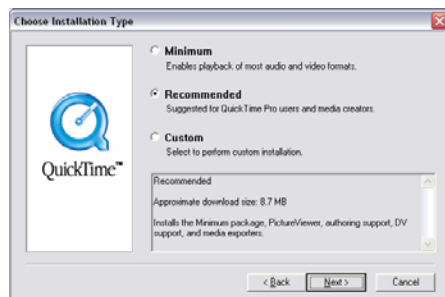

I get an error message when I try to install QuickTime.

This usually occurs if the "Temp" folder on your hard drive is full (this is the folder temporarily used by installers, including the QuickTime installer). If there is too much in this folder, the installer may not work properly. You should empty the "Temp" folder (if there are any old files in this folder which you need, move them to another folder) and then run the QuickTime installer again. You should close all other applications, including any anti-virus software utilities, when you run the installer. If you still encounter errors, you may wish to visit Apple's QuickTime page for support help:

<http://www.apple.com/quicktime>.

Registration Number

How do I register my copy of Starry Night Pro Plus?

We encourage you to register by visiting our online registration page: <http://www.starrynight.com/register>. This allows us to notify you of any bug fixes, updates or new plugins for Starry Night Pro Plus.

I want to move my copy of Starry Night Pro Plus to a new computer. How do I retrieve my registration number?

Choose **Registration** from the **Help** menu (Windows) or the Starry Night Pro Plus menu (Macintosh).

I am trying to install QuickTime, and it is not accepting my registration number.

The QuickTime registration screen is only for a more advanced version of QuickTime (QuickTime Pro) that is not included with Starry Night Pro Plus. Just leave this screen completely blank (no name or number) and press the **Next** button to install the regular version of QuickTime.



Only when you run Starry Night Pro Plus itself for the first time do you need to enter

the registration number you obtained online.

Installation

I already have a version of Starry Night on my computer. Do I need to remove them before I install ?

No. Starry Night Pro Plus will be installed as a completely new program, and you can choose to keep the other version of Starry Night on your computer or remove it.

If you have an older version of Starry Night Pro Plus, you may have customized your older version in some ways (for example, by adding images, creating custom settings or using the Orbit Editor). To transfer this information to Starry Night Pro Plus, first create a new folder on your hard drive. Then save all of the customized files in this folder. See "[Backing Up Custom Data](#)" on page 161 for information on the location of all customized files.

Once Starry Night Pro Plus is successfully installed, you can then place your saved custom files in the appropriate folders, overwriting Starry Night Pro Plus's default files when necessary.

Support

My questions aren't answered in the manual or this FAQ. Who can I contact?

You can contact us at <http://www.starrynight.com/support> for help with your problems.

Are there any other support resources?

Yes, there is a Starry Night Discussion List for owners of Starry Night to share program information and ask other owners questions. Sign up for this list at http://www.starrynight.com/support/discussion_lists.html. The Usenet newsgroup "sci.astro.amateur" is also a good resource for general questions about astronomy and observing.

Updates/Upgrades

How do I find out if I have the latest version of Starry Night Pro Plus?

First, retrieve your current version number by choosing **About** Starry Night Pro Plus from the **Help** menu (Windows) or the Starry Night Pro Plus menu (Macintosh). The first three numbers in the code shown in the bottom left corner are your version number. Then select

LiveSky->Check for Program Updates from the menu. This will connect you to the updates page on our website, which lists the latest updates. If a newer version is available, click the appropriate link to download the updater file.

Will future updates be free?

Bug fixes and minor feature updates to Starry Night Pro Plus will be available as free Internet downloads to existing owners. Major feature updates will be available for an upgrade price.

General Run-Time Problems

I get an error message when I try to run Starry Night Pro Plus.

This usually means that your computer doesn't meet the required system requirements for Starry Night Pro Plus. See the next question for the system requirements.

What are the system requirements for Starry Night Pro Plus?

The minimum requirements are as follows:

Windows: Windows XP, 128 MB RAM and 1.5 GB hard disc space. OpenGL support requires a 32MB OpenGL compatible graphics card. Minimum screen resolution of 1024 x 768 pixels.

Macintosh: Requires OS X 10.3 or higher and 1.5 GB of hard disc space. Will not run on OS 10.2 or earlier. OpenGL support requires a 32 MB OpenGL compatible graphics card. Minimum screen resolution of 1024 x 768 pixels.

Starry Night Pro Plus runs very slowly on my computer.

Updating the processor speed or the amount of RAM on your computer and video card should speed up Starry Night Pro Plus.

Some of Starry Night Pro Plus's controls appear to be missing (or are not drawn properly).

You may not have installed QuickTime correctly. Reinstall QuickTime and be sure to choose the "Recommended Install" option, and you should then see all of the controls. See ["Installing Starry Night Pro Plus"](#) on page 9 for more information.

OpenGL

Do I need an OpenGL graphics card to run Starry Night Pro Plus?

No. Upon startup, Starry Night Pro Plus will check your hardware to see if you have an OpenGL compatible graphics card. If you do not have such a card, Starry Night Pro Plus will automatically run the non-OpenGL version. If for some reason, you have an OpenGL graphics card but do not wish to run the OpenGL version of Starry Night Pro Plus, choose **Preferences** from the **File** menu (Windows) or the Starry Night Pro Plus menu (Macintosh), choose **OpenGL** from the dropdown in the upper left corner of the Preferences dialog box, and uncheck the option "Use OpenGL".

What differences will I see if I run Starry Night Pro Plus on an OpenGL compatible graphics card?

Starry Night Pro Plus will run much faster because it takes advantage of OpenGL's graphics rendering technology. In addition, OpenGL users will see much higher-resolution solar system object surface maps, and photorealistic panoramic horizons. Finally, stars will look more realistic and orbit and path lines will not look as jagged.

I have an OpenGL card but things are still choppy. How do I improve performance?

Upgrading to a 64 MB (or greater) Video Card will significantly enhance OpenGL performance. Switching from millions of colors (32 bit) to thousands of colors (16 bit) can improve performance, but will reduce image quality. Starry Night may run better on PCI based OpenGL graphics cards if 32 or 16 are selected in the "Force Texture Cache Size" box. There may be some choppiness, but the imagery will be improved. If you have an AGP graphics card, you should leave this unchecked. The Use half size textures option in the OpenGL Preferences window should improve performance on slower computers or machines with less memory (regardless of PCI/AGP). If you set the texture cache to only 16 MB, it automatically sets the use half size textures.

I'm getting an error message when I turn OpenGL on. What should I do?

This can happen if you are using an older video driver. You should visit the web site of your video cards manufacturer and download the latest driver available for the make and model of your card. Drivers are usually available in the Support or Download areas of the web site.

AllSky CCD Mosaic**Other planetarium programs present images of certain deep-sky objects, or allow you to click on an object to see a picture. Is Starry Night Pro Plus the same?**

The AllSky image in Starry Night Pro Plus presents the ENTIRE sky as a full-color, seamless mosaic, and at several resolution levels dependent upon your zoom setting. An important advantage of this is the consistent resolution, color and depth of coverage, eliminating the uncertainties of comparing images from many and varied sources. And navigating your way around, or zooming in or out, is only a mouse click away.

Starry Night Pro Plus is the world's only available fully interactive, image-based digital sky atlas/planetarium software.

What is the AllSky image quality like?

It is very good! Of course there are unavoidable limitations, which become apparent mainly when zooming in to near 0.5 degrees, the smallest field-of-view setting. In order to make the image database manageable it had to be

compressed. We developed a proprietary compression scheme which preserves much of the original image quality, but when zoomed in enough the compression artifacts do start to show up. Remember, you have the entire sky at your disposal, and it's fitted on one DVD.

How faint can I see?

The stellar limiting magnitude is approximately 14. Although we have seen fainter stars — almost 15th magnitude — we have chosen to be conservative in our claims. Since Starry Night Pro Plus is comprised of real images taken under varying conditions, the actual stellar limiting magnitude can vary somewhat. However, in the process of equalizing the imagery for the mosaic, limiting magnitude differences have been reduced to less than those apparent in many published photographic atlases.

How well do small objects like galaxies appear in Starry Night Pro Plus?

The native resolution of the original images is 12 arc seconds per pixel. This sampling rate allowed us to fit all the sky image data on one DVD, while still showing a tremendous amount of detail in deep sky objects. For example, there is enough resolution to show structure in the larger showpiece galaxies. Indeed, the recorded detail in most "fuzzies" such as galaxies and nebulae requires 6 to 10-inch (15 to 25 cm) apertures to see visually.

Starry Night Pro Plus, as it is, is pushing the limits of modern computer technology commonly found at home. Had a finer resolution setting been used, the volume of

data would have ballooned to unmanageable levels. That would have made scanning around the sky, currently so easy with Starry Night Pro Plus, frustratingly slow.

How far can I zoom in and out?

The widest view possible is 180 degrees, which is imposed by the projection currently used. This is equivalent to the amount of sky visible above an obstruction-free horizon, or one-half of the entire celestial sphere. The closest you can zoom in to is a 0.5 degree high field of view — at typical monitor screen sizes, this is equivalent to viewing a globe of the sky about 240 feet (75 meters) in diameter!

How well does the imagery show double stars?

At the imaged resolution of 12 arcseconds per pixel, two faint stars separated by this amount would appear as an elongated blob. In actuality, star images occupy at least a few square pixels in area, so the closest resolvable pair would be nearer to 20 arcseconds.

Can I adjust the view in order to simulate what I might expect to see in my telescope?

You can adjust the brightness of the AllSky image to quite closely mimic a telescopic view. And when you take Starry Night Pro Plus outside with your telescope, switch to night vision (red) mode to preserve your dark adaptation.

Can I capture images of the sky display for use elsewhere?

You can export areas of interest as an image by selecting **Export as Image** from the **File** menu. You can save the image in a number of popular image formats.

***Tip:** To make photo-based printouts for field use, simply invert the captured image, convert it to grey scale and send it to your printer.*

Does the AllSky image take into account precession and proper motion?

The AllSky is a static image. We do however take into account precession so that the AllSky photographic stars match the computer generated stars.

Unfortunately, the AllSky image can not show the proper motion of the stars. For dates far into the distant past or future, the stars in the AllSky image might not match the computer generated stars which do take into account proper motion.

Time & Date**Starry Night Pro Plus doesn't display the correct time when I start up. How do I fix this?**

Starry Night Pro Plus reads the time from your computer clock. Make sure it is set correctly there. On Windows, you can access the clock by clicking the **Start** button on your desktop and choosing **Settings->Control Panel**, then double-clicking on "Date/Time" in the list which appears. On the Mac, click on the **System**

Preferences icon on the dock, and then select **Date & Time**.

The correct time is shown in the toolbar when I start Starry Night Pro Plus, but the sun rises and sets at the wrong time. How do I fix this?

Most likely you have entered the wrong time zone for your home location. Choose **Set Home Location** from the **File** menu (Windows) or the Starry Night Pro Plus menu (Macintosh) to see what the time zone is set at, and change the time zone in this window if necessary. If you do not know your time zone, see the next question.

How do I find my time zone?

Time zones are in relation to London, England. People on Eastern Time are 5 hours behind London time, so they should put "-5h" for their time zone. Those on Central Time would enter "-6h" and so on.

Visit the World Time Zone Map at http://aa.usno.navy.mil/AA/faq/docs/world_tzones.html if you do not know the time zone of your home location.

Do the sunrise/sunset times account for the refraction of light due to the earth's atmosphere?

Yes. The bending of light due to the Earth's atmosphere is accounted for by simply lowering the horizon about 1/2 degree. This gives the correct rise and set times for the sun and moon but doesn't affect the relative positions of the stars.

How does Daylight Saving Time work in Starry Night?

When you start up Starry Night, the program checks your computer's date/time settings to find out if Daylight Saving Time is in effect for the current date, and if so, automatically adjusts the sky to account for this. If Daylight Saving Time is "on" in Starry Night, the little icon of the sun immediately to the left of the time in the toolbar will be coloured yellow. Click on this icon to turn off Daylight Saving Time (if Daylight Savings Time is already on, clicking this icon will turn it off). Note that Starry Night only checks to see if Daylight Saving Time is in effect when you open the program. This means that you may have to turn on or off Daylight Saving Time if you change the date from within the program. For example, let's say you open the program in June. Starry Night checks with the operating system and determines that Daylight Saving Time is in effect, so the icon of the sun in the toolbar is lit up. However, you are interested in viewing a solar eclipse in December, so you change the date in Starry Night Pro Plus to sometime in December. Starry Night will not automatically turn Daylight Saving Time off. You need to click on the icon of the sun to manually turn Daylight Saving Time off.

Can I get Starry Night to show the time using the 24-hour clock?

Yes. On Windows, Starry Night looks to the Windows registry to determine the time format. If it can't find a registry entry for regional date settings then it defaults to the 12 hour clock. Unfortunately UK Windows does not automatically place the date format in the registry where Starry Night expects to see it. To work around

this, you should open the "Regional Settings" control panel, switch the time format to something other than the current setting, click **OK**, then reopen the "Regional Settings" control panel and switch to the 24-hour clock. After restarting Starry Night it should be using the new time format. On the Macintosh you can reset the time format from the Date and Time System Preferences. After restarting Starry Night it should be using the new time format.

Can I get Starry Night to show dates in the European format?

Yes. On Windows, Starry Night looks to the Windows registry to determine the order in which to show dates. If it can't find a registry entry for regional date settings then it defaults to the US month, day, year. Unfortunately UK Windows does not automatically place the date format in the registry where Starry Night expects to see it. To work around this you should open the "Regional Settings" control panel, switch the date format to something other than the current setting, click **OK**, then reopen the "Regional Settings" control panel and switch to the UK day-month-year order. After restarting Starry Night it should be using the new date format. On the Macintosh you can reset the date format from the Date and Time System Preferences. After restarting Starry Night it should be using the new date format.

When I view from off the Earth, the time reads "UT". What does this mean?

UT is short for "Universal Time". This is the same thing as Greenwich Mean Time,

and is the time in London, England (not accounting for daylight saving time). Universal Time is used as a standard reference time for astronomical events by astronomers around the world. When you are viewing from a location off the Earth, your old "time zone" does not really apply, so Starry Night uses Universal Time.

Does Starry Night use the Gregorian or Julian calendar for old dates?

Starry Night uses the old Julian calendar for all dates before Oct. 15, 1582, and the Gregorian calendar for all dates more recent than this. The dates Oct. 5-Oct. 14, 1582 do not exist in Starry Night, to account for the ten days which were skipped when the new calendar was introduced.

How do I find the time & date of eclipses?

Select the **Solar & Lunar Eclipses** calendar in the **SkyCalendar** pane to bring up a list of eclipses sorted by date. Click on the one you want and select **Home View** or **Best View**. **Home View** shows you the event from your home location, while **Best View** places you at the event's optimal viewing location.

Viewing Location

I've tried changing my home location, but everytime I restart the program, it reverts to the old location. How do I change my home location?

You have to change your home location by selecting **Set Home Location** from the **File** menu (Windows) or the

Starry Night Pro Plus menu (Macintosh) and changing your location from this window. Any location changes that you make elsewhere in Starry Night Pro Plus only affect your current viewing location, not your home location.

My city isn't in the list of cities in Starry Night's Viewing Location dialog box, and I don't know my latitude and longitude. Where can I find this information?

Just click the **Lookup Lat/Long On Internet** button in the **Latitude/Longitude** tab of the Viewing Location dialog box to visit a website with information on finding your latitude and longitude.

See "[How do I find my time zone?](#)" on page 171 if you do not know your time zone.

How do I go to Mars or another planet?

Open the **Find** pane to see a list of planets. Double-click on the name of the planet you wish to visit, to centre on this planet. Then right-click (**Ctrl**-click on the Mac) on the planet and choose **Go There** from the planet's contextual menu.

How do I go to a star or galaxy?

Right-click (**Ctrl**-click on the Mac) on the star you wish to go to. Choose **Go There** from the menu which appears. This will take you to the star or galaxy, from which you can look back at the Sun.

Internet Database & Digitized Sky

Survey

When I choose Online Info for an object in Starry Night Pro Plus, it opens using Internet Explorer. How do I get it to use Netscape?

Starry Night uses your "default Internet browser" to access our Internet database. If you want to use Netscape, you must make it your default browser. Learn how to do this for Macintosh: http://home.netscape.com/download/mac_instructions.html or Windows: <http://help.netscape.com/kb/consumer/19971009-21.html>.

Sometimes the Show Photographic Image option in the menu is greyed out. Why?

This option (which downloads an image from the Digitized Sky Survey) is only available when you have a field of view between about 1.5 arcminutes and 45 arcminutes. At larger or smaller fields of view, it will be greyed out.

Printing & Making Movies

Printing star charts and making QuickTime animation sequences.

How do I print star charts?

Adjust your window to the view you want, then choose **File->Print**.

Can I print images in colour?

You cannot print images in colour by using the **File->Print** command. However, there is a way around this. Set up the screen so that it shows the image you wish to print

out. Choose **File->Export as Image**. This opens a window which allows you to save the screen as a graphical image. The bottom left corner of this window has a dropbox which allows you to save the image in several popular formats, such as a "jpeg" or a "pict". Once you have saved this image, you can open it a program such as Internet Explorer and choose **File->Print** to print out a colour image.

Can I print star charts showing the whole sky?

Yes. Choose **Preferences** from the **File** menu (Windows) or the Starry Night Pro Plus menu (Macintosh), choose **General** from the dropbox in the upper left corner of the Preferences dialog box, and check the box marked "Allow Maximum Zoom Out". Then continue zooming out using the left zoom button until you have a circular field of view of 180°, which is the entire hemisphere of sky that is above the horizon at any one time. Then choose **File->Print** to print this image.

Neither the Export as Image feature nor the Make Movie feature do anything. What's wrong?

These two features will not work if you chose the "Minimum Install" option when you installed QuickTime. You should reinstall QuickTime and choose the "Recommended Install" option. Both features should then work properly.

Why do the movies I made with Starry Night have distorted colours when I play them back?

This is a result of the compression method which you used when saving the movie. From within Starry Night, choose **Preferences** from the **File** menu (Windows) or the Starry Night Pro Plus menu (Macintosh) and then choose **QuickTime** from the dropdown in the upper left corner of the Preferences dialog box, and click the **QuickTime Movie Preferences** button. The "Compression Settings" window which opens allows you to modify the compression settings. The top dropdown in this window is the compression method. If you saw distorted colors in the movies you made, try changing the compression method. "Sorenson Video 3" is a good compressor which usually doesn't distort the original images noticeably. Also make sure that the "Quality" slider in the "Compression Settings" window is all the way to the right.

Telescopes

What telescopes can I control with Starry Night Pro Plus?

Choose **Configure** from the **Telescope** pane to see a pull-down list of currently supported telescopes. The list of telescopes that can be controlled with Starry Night Pro Plus is constantly changing, and new telescope models are added on a regular basis.

Constellations & The Zodiac

How do I follow the Sun's path through the Zodiac over the course of a year?

Set the time to a time of day where the Sun will be above the horizon all year, for example 12 Noon. Select **View->Hide Daylight** to turn off sunlight, so that you can see the background stars. Turn on the Zodiac constellations by choosing the Zodiac stick figures from the Constellation Options dialog box in the Constellations layer of the **Options** pane. Change the time step in the toolbar to a discrete step of 1 day and press the Forward button in the time mode controls to run time forward and watch the Sun move through the Zodiac.

The Sun appears to be in the wrong Zodiac constellation on a given date.

Astrology uses the constellation boundaries as they existed several thousand years ago. Since that time, the stars have shifted in the sky, due to the precession of Earth, and the astronomical constellation boundaries no longer match the astrological constellation boundaries. Starry Night shows the astronomical constellation boundaries. With Starry Night, you can set the time back to about 600 BC (when the astrological boundaries were set), and you will find that the dates when the sun was in each constellation back then match the astrological dates.

How do I find my birth sign?

Adjust the date and time to your birthdate in the toolbar. If you were born during the day, choose **View->Hide Daylight** to turn off daylight so that you can see the stars as they appeared at the moment of your birth. Turn on the Zodiac constellations by choosing the Zodiac stick figures from the Constellation Options dialog box in the

Constellations layer of the **Options** pane and label the Zodiac constellations by checking the Labels option in the Constellations layer. The constellation which the Sun is located in is your astronomical birth sign. This may not agree with your astrological sign, for the reasons given in the previous question.

Solar System Bodies

How do I see the phases of the Moon?

Open the **Find** pane and double-click on the Moon's name. If you get a message saying that the moon is beneath the horizon, click the **Best Time** button. Zoom in on the Moon if you want a closer look. Now change the time step in the toolbar to a discrete value of 1 day. Use the Single Step Forward button in the time mode controls to watch the Moon's phase change day-by-day. You may have to hide the horizon by choosing **View->Hide Horizon** to keep the Moon in view.

How accurate are the positions of the planets and moons in Starry Night?

The position of the eight major planets should be accurate to within 5 arcseconds for times within 3000 years of the present. The theory used to predict Pluto's position is less accurate: between the years 1885 and 2099, its position is accurate to within 1 arcsecond, but the accuracy will decline significantly outside these dates. The position of our moon should be accurate to within 10 arcseconds for several thousand years in either direction. The theories used to predict the positions of other moons are simpler and therefore potentially less accurate.

Why can't I find Halley's Comet at the Battle of Hastings?

Unfortunately, predicting comet positions on past trips around the sun is one area of astronomy where simulation programs like Starry Night are not very effective. As a comet goes around sun, its orbit is altered by the gravitational influence of the sun and planets in ways that can't be predicted by Starry Night. The gas and dust released by the comet as it gets closer to the Sun also causes the orbit of the comet you are interested in to change. For example, the orbital period of Halley's comet has varied from 76 years to 79 years over the last thousand years. The bottom line is that the orbital elements for a comet in Starry Night are valid only for its most recent trip around the sun and can't be used to predict its appearance in the more distant past.

How do I add my own objects?

With Starry Night, you can add solar system objects such as asteroids, satellites and newly discovered comets using the Orbit Editor. See "[Adding Objects 1 \(Individual Solar System Objects\)](#)" on page 145 for more information.

I get an error message when I try to update comet, asteroid, & satellite data

If our automatic update is not working for you, you can manually download the latest comet, asteroid, & satellite data files. Links to these files are on our Orbital Elements page: <http://www.starrynight.com/helpPro/orbitalelements.shtml>. This page has instructions for downloading these files

and placing them in the correct folder on your hard drive.

Where can I get orbital elements for new objects I want to add using the Orbit Editor?

See our Orbital Elements page at <http://www.starrynight.com/helpPro/orbitalelements.shtml> for this information.

Why doesn't the location of the International Space Station match what I see in the sky?

The orbital elements of artificial satellites (including the ISS) are constantly being adjusted slightly. You should update your comet, asteroid & satellite files from our website. Choose **LiveSky->Update Comets, Asteroids, Satellites** to update these files.

Stars

Where does the star data in Starry Night come from?

The star data for the nearest two million or so stars comes from the Hipparcos/Tycho-2 catalogue, which is the result of a recent mission by the European Space Agency. Find out more about this catalogue at the Hipparcos Project home page: <http://astro.estec.esa.nl/SA-general/Projects/Hipparcos/hipparcos.html>.

How do I search for stars in the various star catalogues?

Open the **Find** pane. For stars in the Hipparcos catalogue, type "HIPxxxxx", where "xxxxx" is the star's Hipparcos

catalogue number. For stars in the Tycho-2 catalogue, type "TYCxxxx-xxxx-x", where "xxxx-xxxx-x" is the star's Tycho catalogue number.

When I blast off far away from Earth, the stars all appear to group together in a ball around the Sun. Is this the Miky Way?

No, this is a limitation of our star catalogue. Starry Night has distances to about 100 000 stars from the Hipparcos catalogue. Most of the stars in this catalogue are within a few hundred light years of the sun, so as you zoom out farther than this, they appear to cluster around the Sun.

Can I add recently discovered planets around stars other than our Sun?

An updated database of extrasolar planets will be available from time to time on our website. Choose **LiveSky->Check For Program Updates** to see if a new version of this database exists. This database only marks stars that have extrasolar planets - it does not allow you to actually see the orbits of these planets. A future version of Starry Night may add this feature.



Appendix B

Keyboard Shortcuts

Use these keyboard shortcuts to quickly access features you use frequently.

Keyboard Function	Windows	Macintosh
File Menu (some commands are in the Starry Night Pro Plus menu on the Mac)		
New	Ctrl-N	Cmd-N
Open	Ctrl-O	Cmd-O
Close	Alt-F4	Cmd-W
Save	Ctrl-Shift-S	Cmd-Shift-S
Print	Ctrl-P	Cmd-P
Preferences	Ctrl-Shift-P	Cmd-Shift-P
Exit/Quit	Ctrl-Q	Cmd-Q
Hide Starry Night Pro		Cmd-H
Edit Menu		
Undo	Ctrl-Z	Cmd-Z
Redo	Ctrl-Shift-Z	Cmd-Shift-Z
Cut	Ctrl-X	Cmd-X
Copy	Ctrl-C	Cmd-C
Paste	Ctrl-V	Cmd-V
Find	Ctrl-F	Cmd-F
Centre on	Ctrl-U	Cmd-U
Select None	Ctrl-Y	Cmd-Y
Show/Hide Info	Ctrl-I	Cmd-I
View Menu		
Show/Hide Toolbar	Ctrl-B	Cmd-B
Show/Hide Daylight	Ctrl-D	Cmd-D
Show/Hide All Controls	F8	F8
Fullscreen	F7	F7
Show/Hide Graph	Ctrl-G	Cmd-G
Show/Hide Horizon	Ctrl-H	B
Options Menu		
Viewing Location	Ctrl-L	Cmd-L
Go Home	Ctrl-Shift-H	Cmd-Shift-H
Show/Hide Options Panel	Ctrl-J	Cmd-J
White Sky	Ctrl-Shift-W	Cmd-Shift-W
Labels Menu		
Show/Hide Labels	Ctrl-Shift-D	Cmd-Shift-D
Favourites Menu		
Show/Hide Favourites Panel	Ctrl-Shift-B	Cmd-Shift-B
Save Favourite	Ctrl-S	Cmd-S
Add Favourite Folder	Ctrl-Shift-N	Cmd-Shift-N

Keyboard Function	Windows and Macintosh
Direction Changes	
Face North	N
Face East	E
Face South	S
Face West	W
Face Zenith	Z
Zoom in and out	+/-
Move left, right, up or down	Arrow keys
Time Controls	
Minute forward	T
Minute back	Shift-T
Hour forward	H
Hour back	Shift-H
Day forward	D
Day back	Shift-D
Month forward	M
Month back	Shift-M
Year forward	Y
Year back	Shift-Y
Step forward one time unit	U
Step back one time unit	Shift-U
Increase time step	P
Decrease time step	Shift-P
Reset to now with realtime flow	R
Reset to realtime flow	Shift-R
Next sunrise/sunset	TAB
Previous sunrise/sunset	Shift-TAB
Next moonrise/moonset	O
Previous moonrise/moonset	Shift-O
View Controls	
NGC-IC on/off	C
Celestial grid on/off	G
Ecliptic on/off	F
Ecliptic grid on/off	Shift-F
Local grid on/off	Shift-G
Constellations on/off	K
Labels on/off	L
HUD on/off	I
Mark variable stars	V
Mark binary stars	Shift-V
Miscellaneous	
Navigate through cursor tools	F10
Spaceship Mode	
Accelerate	A
Decelerate	Z
Roll left	Q
Roll right	W
Pitch up	Up arrow
Pitch down	Down arrow
Yaw left	Left arrow
Yaw right	Right arrow
Pause/restart	P



Index

A

- Adaptive hand tool 29
- Adding
 - databases 153
 - images 154
 - objects 145
- AllSky CCD Mosaic 45
- Altitude 52
- Angular separation 26
- Animating location changes 105
- Apparent magnitude 93
- Argument of pericentre 147
- Ascending node 111, 147
- ASCOM 116
- Asterisms 50
 - creating 161
- Asteroids 80
 - adding multiple 152
 - updating data 85
- Azimuth 53

B

- Backing up data 161
- Bayer letter 91
- Binary stars, marking 39
- Birth sign, finding 175
- Bright NGC objects 82
 - display options 45
- Button Bar 19

C

Calendar

- Gregorian, Julian 173

- Celestial equator 53

- Celestial paths 102

Celestron

- AAM alignment stars 84

- Nexstar database 84

Comets 80

- adding multiple 152

- Halley's 176

- tail brightness 44

- updating data 85

- Compass points, turning off 36

- Compression settings 136

- Constellation tool 28

Constellations 50

- asterisms 50

- auto identify 50

- boundaries 51

- changing stick figure sets 52

- creating custom sets 161

- selecting 28

Contextual menu

- objects 88

- sky 31

Controls 18

Co-ordinate systems 52

- display options 54

- ecliptic 53

- equatorial 53

- extra-galactic 54

- galactic 54

- heliocentric 75, 109

- local 52

- Custom files, backing up 161

- Custom images 154

- modifying 157

D

Databases

- building your own 153

- descriptions 80

- display options 38

- formats for building 154

- limiting by magnitude 38

- other 83

- turning labels on/off 37

- turning on/off 36

- updating 85

- Date, changing 20

- Daylight saving time 20, 171

- Daylight, turning on/off 33

- Declination 53

- Delta T 75

- Descending node 111

- Diameter 151

- Digitized Sky Survey 77, 96

- Discussion List 16

- Double stars 84

- DSS *see* Digitized Sky Survey 77

- DVD movies 72

E

- Eccentricity 147

Eclipses

- viewing from Sun or Moon 133

- Ecliptic line 53

- Editing horizons 158

Elevation

- changing 106

- displaying 106

- menu 107

- Enlarging Moon 90

- Ephemeris generator 124

- Epoch, of orbital elements 148

- Equinoxes, displaying 55

Equipment list 56

- adding items 57

- deleting items 58

- editing 58

- opening 56

- recording in log entries 142

- types of equipment 56
- Exporting sky data 138
- Extrasolar planets
 - information fields 94
 - marking stars with 39

F

- Favourites
 - adding new files or folders 159
 - customizing menu 159
 - menu 131
 - modifying 160
- Field of view
 - changing 24
 - magnification tool 29
 - maximum 25
- Field of view indicators
 - associating with specific objects 60
 - changing colour 59
 - definition 56
 - deleting 60
 - displaying multiple 58
 - positioning 59
 - turning on/off 58
 - viewing list 58
- File menu 130
- Files
 - adding notes 160
 - creating 130, 132
 - eliminating document save warnings 131
 - examples 131
 - saving 132
- Find pane information 87
- Finding objects 23
- Flamsteed number 91
- Fonts in user's guide 9
- FOV pane 58
- Frequently asked questions 165
- Full screen mode 64

G

- Galaxies 82
 - local group 84
 - UGC 85
 - viewing from 88
- Galaxy Filaments 48
- Galaxy Groups 48
- Graph 122
 - adding objects 122
 - deleting objects 124
 - menu options 123

H

- Halley's comet 176
- Heads-up display 21
 - options 60
- HEASARC Astrobrowse 97
- Heliocentric co-ordinates 75
- Help features 15
- Help, online 15
- Herschel 400 84
- Hertzsprung-Russell diagrams 76
 - options 76
- Hipparcos catalogue 81
- Home location
 - changing 15
 - finding lat/long 173
 - returning to 106
 - setting 14
- Horizon
 - customizing 158
 - options for changing 35
 - photorealistic 159
 - turning off 35
- Hover 108

I

- Identifying objects 21
- Image editor controls 157
- Images
 - adding 154

- adding from DSS 156
- adding to log entries 142
- adjusting brightness 45
- creating 134
- importing 154
- Importing images 154
- Inclination 147
- Info pane 90
- Installing
 - QuickTime 10
 - problems 165
 - Starry Night 9
 - options 10
 - questions 167
 - telescope control 12
- International Space Station 177

J

- Julian day
 - determining 75
 - setting 75

K

- Keyboard Shortcuts 179

L

- Labels
 - all bright objects 22
 - changing colour 49
 - changing number of 50
 - options 49
 - select objects 37
 - turning on/off 37
- Light Pollution
 - distant light pollution 34
- Light pollution
 - options 35
 - turning on/off 33
- Limit by magnitude 38
- Limiting magnitude, determining 74

- LiveSky
 - accessing live images 73
 - downloading updated images 73
 - object database 96
 - pane 73
 - types of images 73
- LiveSky.com 96
- Local meridian 53
- Local paths 102
- Location
 - animating changes 105
 - changing 104
 - changing home location 15
 - changing mode 108
 - changing to other planets 105
 - changing to stars or galaxies 88
 - finding your home location 173
 - hovering 108
 - returning home 106
 - setting your home location 14
 - viewing from heliocentric 109
- Location scroller 28, 107
- Log entries
 - adding 141
 - adding images 142
 - backing up 163
 - exporting 143
 - viewing old 143
- Lunar month 101

M

- Magnification tool *see* Field of view
- Magnifying objects 24
- Magnitude 93
 - absolute 94
- MaxIm DL plug-in 126
- Meade LX200 alignment stars 84
- Mean anomaly 148
- Mean distance 148
- Menu 19
- Meridian 150
- Messier objects 82

- display options 45
- Meteor showers 80, 84
- Milky Way
 - adjusting brightness 45
- Moon
 - age 95
 - cast shadows 43
 - enlarging 90
 - phases 95, 176
- Moon phase calendar 21
- Moons
 - graphing elongation of 123
 - other planets 81
- Movies
 - compressing 136
 - controls for making 135
 - making 135
 - playing back your own 137
- Multiple windows
 - opening 133
 - synchronizing time between 133

N

- Nadir 20
- Netscape 174
- NGC-IC catalogue 82
 - bright objects 82
 - display options 45
 - finest objects 84
- Night vision mode 63
- Number format preferences 62

O

- Objects
 - adding 145
 - adding log entries 141
 - contextual menu 88
 - displaying paths 102
 - finding 23
 - identifying 21
 - locking on 88

- magnifying 24, 88
- modifying images 158
- panning to 23
- rise/transit/set times 91
- selecting 28, 88
- text descriptions 92
- turning labels on/off 37
- turning on/off 36
- Observation planner 119
- OpenGL
 - compatibility issues 168
 - options 61
- Options pane, layers 32
- Orbit Editor 145
 - adding surface images 150
- Orbital elements 146
 - NASA two-line 149
 - near-circular 148
 - pericentric 147
 - reference plane 149
- Orbits
 - adjusting brightness 111
 - changing colours 111
 - displaying 110
 - markers 111
- Orientation, changing 109

P

- Pane 18
 - find 23
 - FOV 58
 - info 90
 - LiveSky 73
 - options 32
 - planner 119
 - status 74
 - telescope 116
- Panning to objects 23
- Paths
 - celestial 102
 - local 102
 - options 103

- Pericentre distance 147
 - PGC catalogue 82
 - Planetary nebulae 84
 - Planets
 - angular size 95
 - disc illumination 95
 - display options 42
 - displaying atmosphere 43
 - displaying orbits 110
 - extrasolar 94
 - fly-bys 109
 - going to 105
 - hovering over 108
 - length of year 96
 - mass 95
 - maximum brightness 95
 - modifying images 158
 - positional accuracy 176
 - surface guides 43
 - viewing from centre 108
 - Planner
 - adding/deleting objects 120
 - backing up sessions 163
 - determining if objects will be visible 121
 - pane 119
 - printing observation list 122
 - Pole Dec 151
 - Pole RA 151
 - Precession 53
 - Preferences
 - global 65
 - HUD 60
 - movies 137
 - number formats 62
 - restoring defaults 65
 - Printing
 - colour images 134
 - observation list 122
 - settings 27
 - star charts 27
 - Proper motion 93
 - Proper motion vectors 39
 - Pulsars 81
- Q**
- Quasars 82
 - Quick Start User Card 9
 - QuickTime
 - installation problems 165
 - installing 10
 - registration number 10
 - QuickTime VR 137
 - making object movies 137
 - making panoramas 137
 - settings 138
- R**
- Registering Starry Night 12
 - Registration number
 - QuickTime 10
 - Starry Night 12
 - Retrograde motion 103
 - Right ascension 53
 - Rotation rate 151
 - Running Starry Night 12
- S**
- Satellites 80
 - adding multiple 152
 - orbital elements 149
 - updating data 85
 - Saving settings 64
 - Screen view, flipping 60
 - Scroll bars 20
 - Selecting objects 28, 37
 - Selection tool 28
 - Setting home location 14
 - Settings, saving 64
 - Shortcuts, keyboard 179
 - Sidereal day 95, 100
 - Sidereal month 100

- Sidereal time 75
 - Sky Commander, alignment stars 84
 - SkyCalendar 69
 - adding an event 144
 - creating a calendar 143
 - deleting 145
 - editing 145
 - importing 144
 - Moon phase calendar 71
 - opening 69
 - searching 71
 - viewing 70
 - SkyGuide 68
 - astronomy news 68
 - opening 68
 - weekly sky events 68
 - Solstices, displaying 55
 - Spaceship 112
 - controls 113
 - flying tips 114
 - Specular reflection 62
 - Star charts, printing 27
 - Starry Night
 - controls 18
 - Discussion List 16
 - files, creating 130
 - installation questions 167
 - installing 9
 - options 10
 - problems running 168
 - registering 12
 - running 12
 - system requirements 168
 - updates 16
 - website 16
 - Starry Night Companion 9
 - Stars
 - automatic Internet downloads 153
 - Bayer letter 91
 - B-V 94
 - changing brightness and color 41
 - databases 81
 - deleting downloaded files 153
 - display options 39
 - distances 92
 - double 84, 93
 - downloading from Internet 152
 - Flamsteed number 91
 - going to 88
 - information 93
 - label options 50
 - limiting by distance 39
 - limiting by magnitude 39
 - luminosity 94
 - magnitude 93
 - marking binaries, variables and extra-solar planets 39
 - navigational 84
 - proper motion 39, 93
 - searching for 177
 - temperature 94
 - variable 85, 93
 - viewing from 88
 - Starting Starry Night 12
 - Status pane 74
 - Summer/Winter solstice, displaying 55
 - Sun halo 90
 - Supernova remnants 84
 - System requirements 168
 - System time, setting correctly 171
- ## T
- Telescope pane 116
 - Telescopes
 - ASCOM driver 116
 - controlling over Internet 78
 - installing control plug-in 116
 - slewing to objects onscreen 118
 - types that can be controlled 116
 - Time
 - adjusting flow rate 100
 - changing 20
 - controls 101
 - customizing steps 101

- delta T 75
- discrete steps 100
- modes 101
- returning to present 21
- sidereal 75
- system, setting correctly 171
- universal 75
- using 24-hour clock 172

Time zone, finding 171

Toolbar 18

Tully 3-D database 82

- display options 47

- filaments and groups 48

Two-line elements 149

U

Universal time, determining 75

Updates

- databases 85

- program 16

User images

- adding 154

- display options 45

User's guide, outline 8

V

Variable stars 85

- marking 39

Vernal/Autumnal equinox, displaying 55

Viewing direction

- changing default 20

Viewing direction, changing 20

Vixen SkySensor alignment stars 84

W

Website, Starry Night 16

White sky mode 63

Z

Zenith 20

Zodiac, following Sun's path through 175

Zoom buttons 24

Zooming in/out 24